"Front and Rear Bumpers"

By Karl B. Musser

A boy went to Sunday school dressed in a new suit. It fit him well, but it was made more conspicious at the time because it was his first pair of long trousers. Something made him look silly and out of place. He would have looked a well dressed, handsome lad, but his shoes were not shined. His hair was so long that it covered his intelligent forehead and temples and sprayed over his coat collar like the tail of a partridge. When he was dressed in overalls and plow shoes, with his shirt open at the neck and his hair tucked up under a broad brimmed straw hat, he looked comfortable.

Driving over the highways these days we see a common practice that makes us think of this lad and his new suit—automobiles with the front and rear bumpers covered with old inner-tubing—some red, some white—and to top the climax, the other day the round bumpers of a high priced immaculate car were covered with red inner-tubing, held in place by black tape spiraled over and back. It reminds us of the boy who put his overalls on over his Sunday clothes and appeared in church, much to the consternation of his good mother. She demanded an explanation and the answer was, "I wanted to keep my Sunday clothes clean." The front and rear bumper fraternity want to keep the bumpers clean. Then why not do so? It is so typical of man to save himself work, or think he is. These bumper cover motorists think they are keeping the bumpers clean of tar and oil, but it collects on the covers. The covers are not cleaned and the bumpers look worse than oil or tar could possibly make them look in a season. They are just fooling themselves.

Some livestock breeders are of the front and rear bumper covering type. They want to breed cattle but they cover the bumpers. They see the loins of their animals up when they are really down because they have covers on the bumpers. The pedigree looks good and that is sufficient. The old car "breeding principals" are shined up with the polish of red pedigree dope. The engine may skip and backfire, but the paint looks good and the bumpers are covered, so out in the mud, oil and tar they go, fooling no one but themselves.

"Why don't people buy my bulls?" asked a man the other day. "You probably have the bumpers covered," was the reply. Then the war began. This man had been breeding cattle on paper, on the basis of pedigree alone, and he was trying to sell wasp-waisted, arched-back, narrow bulls that looked like a child after the whooping cough.

The statement, "You have a good producing herd, but the animals are all easy in the back," was taken as an insult the first time a breeder was told it by a visitor, but after hearing it often from knowing persons, and realizing that it was a possible truth, he took the covers off of his bumpers and is trying to sweeten the top line.

A mighty good friend of the breed entered his herd sire at a prominent show and spent several days prior to judging telling how he was going to win first place. On the day of judging he came back from the ring with the fifth prize. Someone said, "I thought you were going to win first, Nick." Nick colored up considerably and replied, "I wasn't showing for first." Nick was taping up the bumpers.

Two bulls headed a class of nearly forty calves at a certain show. The judge placed one at the head of the class and then the other and after long deliberation gave it to his first choice. The ribbons were handed out and as the leader and owner of the second place bull passed the judge, he said, "I got him beat anyway." The judge walked up to him and said: "Brother, that is just what is troubling you. You have him beaten but your bull hasn't." The breeder took off the bumper covers after that class and showed his cattle.

A ten year old lad won at his local show with his first calf club heifer, and repeated at the county show. At the state fair there were nearly forty good entries in the class and as the lad stood in a place well below twentieth, he said: "I sure don't think much of that judge. He don't know so much about Guernseys." That lad was covering his bumpers.

A class of nineteen yearling bulls was being judged by a competent judge who took forty odd minutes to place the class. The breeder who was placed ninth stood in one spot at least thirty minutes holding his bull after the judge had lined the class for close inspection. Two days later the breeder took the judge to one side and demanded an explanation as to why his bull was placed so low. "How many entries were there in the class?" asked the judge. "Nineteen," replied the breeder. "How long did it take me to place that class?" asked the judge. "Nearly three-quarters of an hour," was the reply. "Well, brother," said the judge, "if you were in that class that long and don't know yet why the other bulls were placed up, you wasted your time, and I have none to waste now." That breeder had driven the entire trip with covered bumpers.

The ringside frequently hears someone telling about an animal at home that is better than any in the ring—that proclamation is always made from covered bumpers.

We cannot get anywhere and have a dustless car, no oil, mud or tar on the bumpers, temporarily, but we can clean them. The curse comes not in getting bumpers soiled but in not keeping them clean, or pretending the soiled condition does not exist.

Bumpers are decorative more than useful, but are supposed to be a safeguard in minor troubles. Breeding cattle has plenty use for decorative and useful practices that are safeguards in the practical phases. Let us not cover minor faults with blind prejudice nor believe that any amount of red in a pedigree makes straight tops, balanced udders or healthy animals.

Rockingham Royal Holliston 112267, A. R.

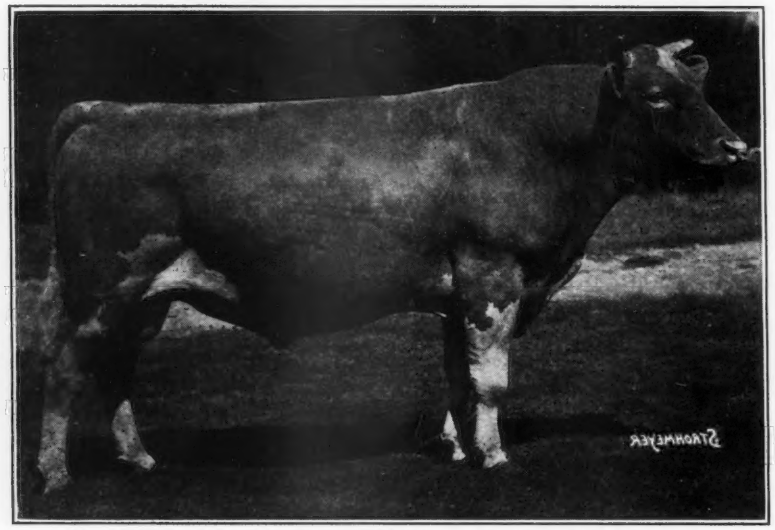

Rockingham Royal Holliston 112267, A. R.

his sire.....

his dam.....

his daughters..

HIS SIRE

Langwater Holliston 28055

was called

"The Greatest Living Guernsey Bull"

46 A. R. daughters including Rockingham Maid 94933, 820.4 lbs. fat, D, and Rockingham Francaise 256675, 650.0 lbs. fat, GG, and now on retest in C, 273 days, 9263.1 lbs. milk and 584.92 lbs. fat. He has 13 A. R. sons. His progeny have won many prizes in the show ring, including Langwater Levity 70293, his daughter, grand champion at the National, and his granddaughter, Shuttlewick Levity 101850, that was twice grand champion at the National.

Write for information on sons and grandsons of Langwater Holliston 28055, out of cows with records of 700 pounds or better.

HIS DAM

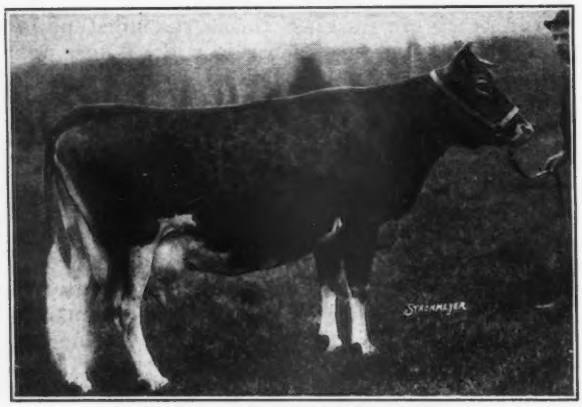

Brilliant Lassie 86452, A. R.
Long Distance Champion of the breed.

Her 9 consecutive records average 12601.9 lbs. milk and 656.8 lbs. fat. Now on her 10th record making in 219 days in Class A, 8115.5 lbs. milk and 394.24 lbs. fat. 7 of these records were made in the double letter class. She has 1 A. R. son, Rockingham Royal Holliston 112267, and 2 A. R. daughters including Rockingham Brilliant 228492 that has 2 A. R. records including one in Class C of 11909.2 lbs. milk and 631.8 lbs. fat. Her sire is Lord Methuen 39442, a son of Langwater Holliston 28055. Lord Methuen 39442 has 1 A. R. son and 4 A. R. daughters. Her dam is Imp. Trequean Beauty 44557.

HIS DAUGHTERS

Two of Rockingham Royal Holliston's daughters at two years of age averaged 9716.8 lbs. milk and 470.0 lbs. fat.

Rockingham and Greycourt Farms

Salem, New Hampshire **Methuen, Massachusetts**

Federal Accredited and subject to Agglutination Test for Infectious Abortion

C. E. TISDALE, *Mgr.*—Address correspondence to D. G. TENNEY, *Owner*, 535 Fifth Avenue, Room 1002, New York City

Guernsey Breeders' Journal

VOLUME 40 OCTOBER 15, 1931 NUMBER 8

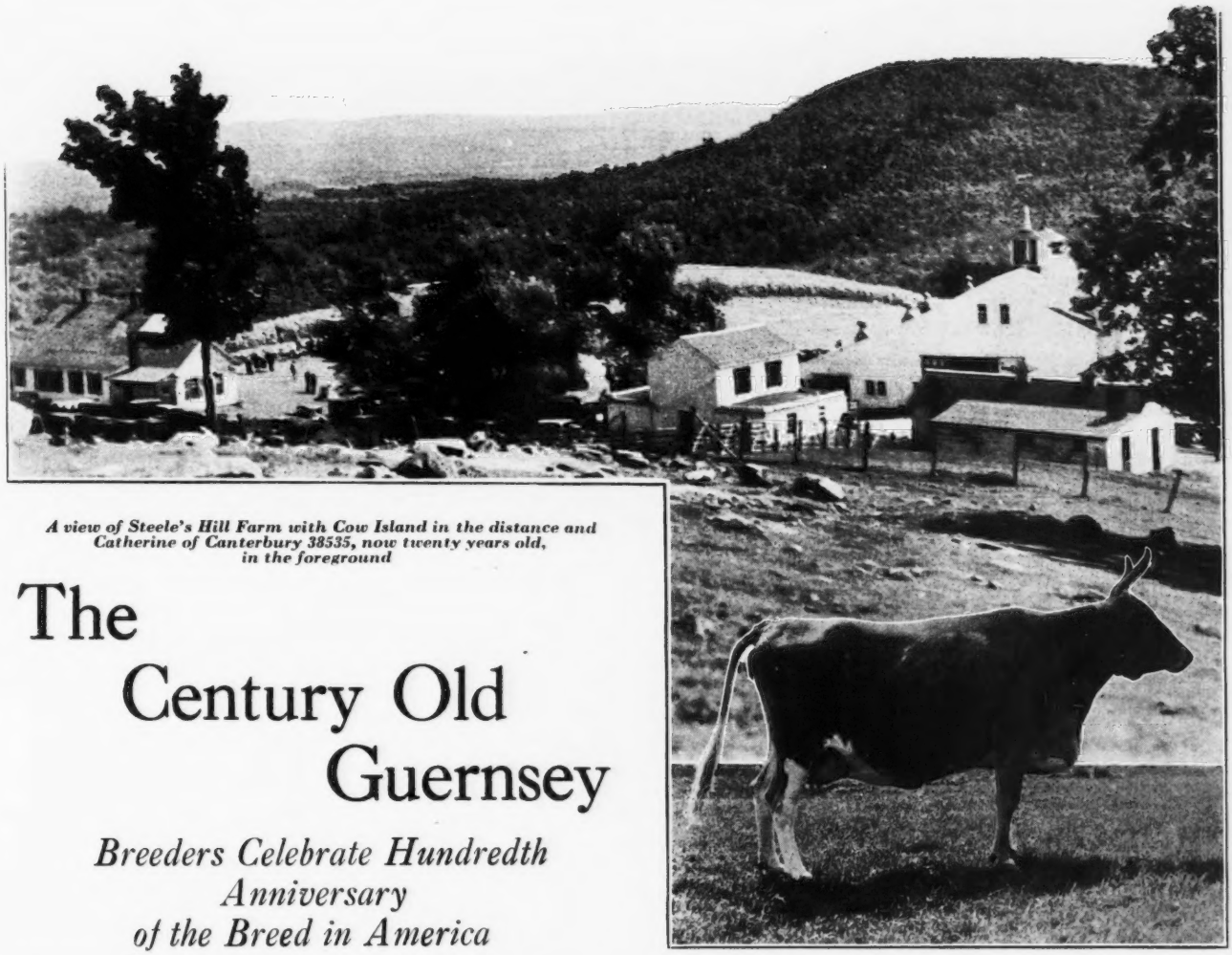

A view of Steele's Hill Farm with Cow Island in the distance and Catherine of Canterbury 38535, now twenty years old, in the foreground

The Century Old Guernsey

Breeders Celebrate Hundredth Anniversary of the Breed in America

BREEDERS from nearly all parts of New England gathered at Steele's Hill Farm, Sanbornton, New Hampshire, to view some of the direct descendants of the first Guernsey cow and bull imported into America. The importation took place in 1830 or 1831 and the celebration was held on September 1 of this year.

Leading up to the celebration of this event is woven romance, beauty and the foundation of a great breed that has been a boon to the agricultural development of America.

Ancient Lore

IF 100 years may be termed "ancient" the lore of the Guernsey has been built around many interesting facts that have been carefully preserved by friends of the breed. Romance entered into the introduction of the Guernsey to America through a sea captain by the name of Prince, sailing out of Boston, who stopped at the Island of Guernsey on one of his trips and bought three young animals, two heifers and a bull. These he brought back to this country with him and gave to his brother who had a farm on a small island in Lake Winnepesaukee, New Hampshire. One of the heifers was lost trace of, but the other heifer and the bull started a number of herds, from which there have descended many animals.

It was in or about 1830 or 1831, that Captain Prince brought these animals into the Port of Boston, and they were registered as entering. Here fate stepped in and we have no record of the exact date because the records were lost when the Custom House at Boston was destroyed by fire.

There was no American Guernsey Cattle Club a hundred years ago, nor was there any way in which records could be kept as official, but this fact did not interfere with tracing the descendants from Cow Island.

A Diary Helps

AFTER the CLUB was well established, in 1899, a large group of Guernseys, purporting to be pure bred and descending from the two original animals, were submitted to the Club for registration. After investigating the origin of these animals it was found that Joseph Barnard of Hopkinton had kept a very careful diary on the daily happenings in his life. In this record was found the complete history of the mating, breeding and handling of a herd developed from the original Cow Island animals.

The two original animals were then registered as the Pillsbury Bull 5816 and the Pillsbury Cow 11310, as they had been sold to General Moody A. Pillsbury of West Boscawen, New Hampshire. The first chapters of this enticing story are those of intense inbreeding, as for example, the Pillsbury Bull 5816 was bred to the Pillsbury Cow 11310 and the result was the Barnard Cow 11311.

Mr. Barnard then bred the Barnard Cow 11311 back to her sire, the Pillsbury Bull 5816, and secured the Brown Cow 11312. Again, the Brown Cow 11312 was bred back to her sire, that was also her grandsire, and the result was a bull known as the Brindle Bull 5817. Now it was necessary to build a herd and Mr. Barnard wanted to keep all of the animals pure from the beginning, so the Brindle Bull 5817 was bred to his dam, the Brown Cow 11312, and the offspring was the Grizzle Bull 5818.

Still desirous of increasing the herd this new bull was bred to his dam and a heifer was obtained that was registered as Lady Dustin 11314. Breeding the sire of Lady Dustin 11314 back to the daughter for two successive times resulted in the Brown Bull 5819 and the Speckled Cow 11317, respectively. This close inbreeding resulted in such animals as the Brindle and White Cow 11316; Yellow Cow 11313; Old Star 5821; Jennie Barnard 11319, and then on for five more generations until the Canterbury Shakers secured as one of the foundation animals of their once famous herd, Lily Belle of Canterbury 11352.

From these first animals descended some wonderfully good individuals that resulted in the establishment of three or four herds, including those of Joseph Barnard, J. Arthur Jones and George E. Barnard of West Hopkinton, and the Canterbury Shakers, a community colony located at Canterbury, all in New Hampshire.

Group of Guernseys at Steele's Hill Farm

It was through the breeding of the Shakers that Lily Belle of Canterbury 11352, a splendid old cow, became the grandam of that well known cow, Glencoe's Bopeep 18602. It was also from these same people that Charles H. Tyler, owner of Steele's Hill Farm, where the celebration was held, secured another great animal, Catherine of Canterbury 38535. She was present at the party, and in her twentieth year she looked upon many generations that had been brought into this world because of the exploit of Captain Prince.

The Herd at Steele's Hill

THERE were several reasons why Steele's Hill Farm was the ideal spot to hold such a commemorative event. First, it overlooks the very spot where the first animals were located and where the building of the Guernsey breed in this country began. Secondly, Mr. Tyler's herd traces back through the Shakers of Canterbury, who are located only a short distance from his farm, and who owned and developed many descendants from the Pillsbury animals, and, third, even though the health of Mr. Tyler would not permit his attendance at this celebration, his wonderful spirit of cooperation in the plans made it possible.

Steele's Hill Farm has been in process of development as a Guernsey farm for the past ten years. It is located in Sanbornton, on the range of hills which skirt Lake Winnisquam, and from its dooryard the visitor can look out over Lake Winnepesaukee, with its countless islands, among them being "Cow Island."

The farm is made up of a number of century-old farms which were purchased by the present owner and one by one brought together into the present large tract. It is distinctly a New England farm, and one glance is enough to show that it is not a summer home but a farm planned on lines of production. The buildings are old fashioned, but the interiors are modernized.

(Please turn to page A-6)

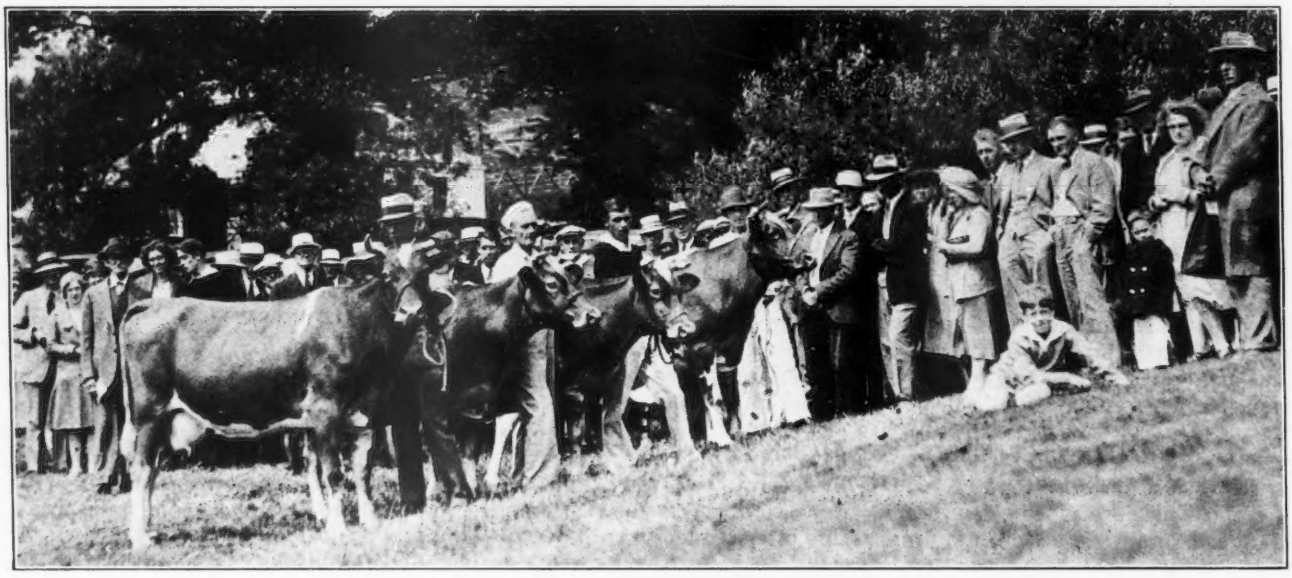

One of the classes of Steele's Hill Farm Guernseys that was judged

The Wisconsin State Fair

Practically An All Wisconsin Show

THE 1931 showing of Guernseys at the Wisconsin State Fair was practically an all Wisconsin show, there being only one outside herd, that owned by W. E. Montgomery, Cimmaron Farm, Montour, Iowa. The show was rather light in numbers, due to several factors. It was almost the first of July before it was definitely decided that there would be a state fair. Last year the Guernsey show was very large, with thirteen county herds being exhibited, and an extremely large show usually reacts the following year in the form of a smaller number of exhibitors. The boys' and girls' calf club show was practically as good as last year and was judged by Professor George C. Humphrey of the dairy department of the University of Wisconsin, who was assisted by C. B. Finley, field representative of THE AMERICAN GUERNSEY CATTLE CLUB.

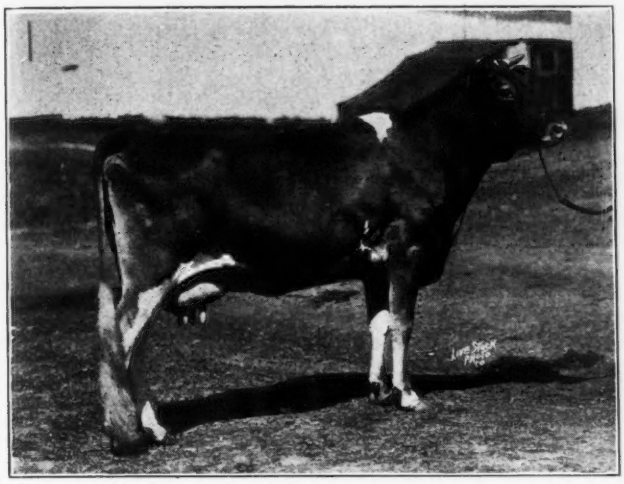

Shoreland Miss Prue 267461, senior and grand champion female, owned by L. B. Stevens, Oconomowoc, Wisconsin

A very fine showing, exhibited by Jefferson County, repeated its performance of other years in taking first place, being rather closely followed by a very excellent group exhibited by Dane County.

An attractive booth was maintained by the Wisconsin State Guernsey Breeders' Association under the supervision of Mrs. Gavin McKerrow. There was considerable interest shown in the milk exhibit in this booth as well as in securing information on Guernsey cattle.

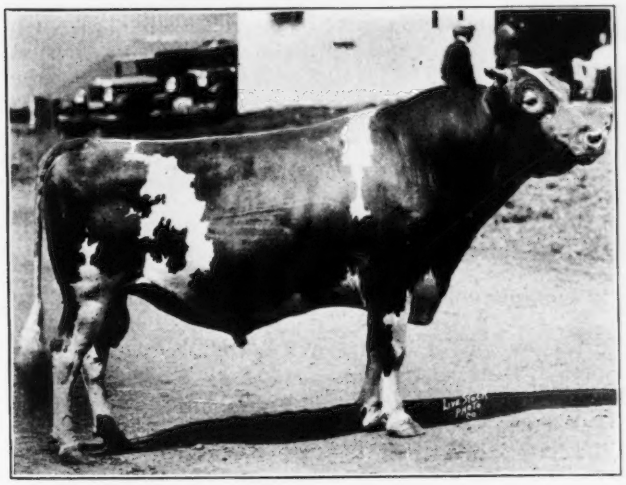

Lucy W.'s King Cecil 118998, senior and grand champion bull, owned by Harry J. and Walter Becker, Fort Atkinson, Wisconsin

The old stand-bys, who year after year take a keen interest in the judging of Guernsey cattle at the Wisconsin State Fair, were practically all present and followed closely the placing of the various classes. The fact that the show was made up principally of Wisconsin cattle sharpened the interest and the keenness of competition among the local breeders. Corium Farm, that has had a herd at the Wisconsin State Fair every year for many years, did not send out a herd this year. This helped to cut the size of the show materially. W. L. Hoeppner of New York performed a very satisfactory job in placing the ribbons.

The aged bull class was headed by a very smooth bull of open conformation, well set legs and showing considerable quality throughout, Lucy W.'s King Cecil 118998. He was owned by Harry and Walter Becker and exhibited by the Jefferson County Guernsey Breeders' Association. He was followed by a good entry shown by W. E. Montgomery, Montour, Iowa. A very smooth bull owned by Charles J. Mitchell of Waukesha was third. The three year old bull class was won by Rosemount Butter Boy 155404, exhibited by Julius Clausing, Grafton. This bull exhibited excellent dairy quality along with plenty of scale and a very level rump. The second prize bull, owned by William Boese and exhibited by the Jefferson County Guernsey Breeders' Association, Corium Pride's Jack 150826, was an exceptionally smooth bull in high condition but lacked the stretch and dairy temperament of the first bull.

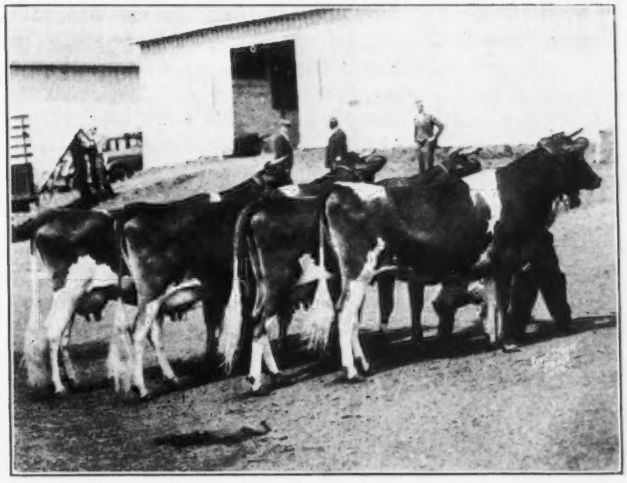

First prize get of sire, the get of Glenwood's Climax of Four Pine 105287, owned by L. B. Stevens, Oconomowoc, Wisconsin

The winner in the two year old class was owned by Frank M. Telfer and exhibited by the Jefferson County Guernsey Breeders' Asociation. The senior yearling class was won by a very impressive bull, having considerable size—Shoreland Levity Lad 171949, exhibited by L. B. Stevens, Shoreland Farm, Oconomowoc, Wisconsin. Wern Farms, Waukesha, Wisconsin, were the winners in the junior yearling class, while Boulder

(Please turn to page 462)

The get of sire class being judged at the Bryn Mawr Show

Bryn Mawr Guernsey Show

Quality Dairy Animals Show with Excellent Horses

GUERNSEYS were given a place on the program of one of the best, if not the best, horse shows in America when, on September 23, they were shown at Bryn Mawr, Pennsylvania. This coveted recognition speaks well for the quality of the fawn and white. The exhibit was not relegated to an inconspicuous spot on the polo grounds, but was granted equal privileges with the best hunters, jumpers and gaited horses of the country. Suffice it to say, the Guernsey breeders of Pennsylvania, New Jersey and Delaware grasped the opportunity to present a real showing.

While some of the nation's best horses were performing at one end of the grounds, Guernseys of equally good standing were paraded at the other end of the grounds before Judge John S. Ames and his assistant, F. C. Shaw, of Langwater Farm, North Easton, Massachusetts. The ring was handled by James B. Lingle, Kennett Square, Pennsylvania.

A Picturesque Scene

THE day's event presented a most picturesque scene. The green sward of the polo grounds was covered at one end with the fawn and white of the Guernseys in their show ring. In the open space between the Guernsey ring and the horse show were seen some eight or ten pack of hounds performing under the direction of their whip and master, while in the far end were the jumpers and the gaited horses of varied colors going through their paces.

The whole scene took on that of festivity as the warm day brought forth many bright colored dresses worn by the ladies in attendance. It could be termed a society event, for such it really is, but in the society sphere has entered the Guernsey cow to compete on equal terms with the horse and dog.

Through the untiring efforts of Mrs. Charles P. Davis, and the splendid cooperation of Gouverneur Cadwalader and St. George Bond, secretary of the Horse Show Association, the Guernsey cattle show was successful.

Disease Free

A FEW of the innovations at this show should be given before considering the animals. First, all entries had to carry certificates issued by the Pennsylvania Bureau of Animal Industry, showing that they originated in "Bang disease free certified herds," or a certificate showing that they were negative to a blood test for the diagnosis of Bang disease and within thirty days of the date of the show.

The next greatest difference from other shows was the judging of the exhibitor's herd as the first class. Ordinarily the judge begins with the individual classes, reaching the groups as sort of an after climax. In this show the awarding of the grand champion ribbon was the finale. Immediately following the exhibitor's herd came the breeder's young herd and the get of sire class. No other groups were shown, primarily because of lack of sufficient funds, as the show is rather a new one, this being the second year.

Another innovation came in the get of sire class when only three animals, instead of four, the get of one sire, were shown in the group. Reserve ribbons were awarded, making still another departure from the regular fairs. These reserves were given to the junior and senior champion bull, junior and senior champion female, as well as to the grand champion bull and female.

Grand Champions

THE grand championship for bulls was awarded to Majesty's Resolute 162140, shown by Locust Grove Dairies, owned by Henry W. Leeds, Westville, New Jersey. Reserve championship went to Pencoyd Strongheart 102416, exhibited by M. T. Phillips, Maple Shade Farm, Pomeroy, Pennsylvania. In the junior bull group, Phil Cook 191380, also shown by Locust Grove Dairies, was junior champion, with Hardwick's Bright Lad 180929 being awarded the reserve championship.

The grand championship for females went to Mary Lilian 246843, exhibited by Hill Girt Farm, H. G. Haskell, owner, Cossart, Pennsylvania. Reserve grand championship was given to He'll Do Bonny 315009, shown by Locust Grove Dairies. The junior championship award also went to He'll Do Bonny 315009, with Golden Elen of Hill Girt 307716, owned by Hill Girt Farm, taking the reserve.

The aged cow class was the largest class of the show with twenty-five animals entering the ring. This was a large group of very good animals making it difficult for the judge to place the ribbons. Hardwick's Blossom 228453, exhibited by Locust Grove Dairies, was placed first, with quite a flashy cow, Betty's Janet 224103, exhibited by A. P. Irwin, taking the second ribbon. Mrs. E. H. Geran showed Imp. Osceola Clara's Slogan 263658 for third place and W. S. Sheehan was awarded fourth ribbon on Irene of Pennbrook 168393, showing dry. The interesting feature of this class was that the three breeder's awards were given within the first four places. This was a good class to look upon.

While there were only eight entries in the three year old cow class, it proved to be an unusually good in-between class. It is often found difficult to secure outstanding three year olds, for if they have not entered the aged cow class they sometimes have hardly departed from first year heifers. From this class came Mary Lilian 246843, that was afterwards made senior and grand champion female. She had a deep body and was showing in excellent form.

One of the most promising groups of the show was the two year old and under three years in milk class. The eighteen animals shown gave plenty of reason for having more than the regular number of prizes. They were led by Duvaux Lass of Friendship Farm 280910, exhibited by A. P. Irwin, and she was followed closely by the second, third and fourth place animals. Out of the class of nineteen heifers, twelve to eighteen months old, was found the junior champion and reserve grand champion, He'll Do Bonny 315009.

The Bull Classes

THE bull classes were not heavy but they were very good and when the five aged bulls came into the ring the ringside began to comment upon the quality. The class was won by a very good, strong animal, Pencoyd Strongheart 102416, owned by M. T. Phillips. "Strongheart" was later made reserve senior champion bull. To the second aged bull, Merry Top of Hill Girt 137474, owned by Hill Girt Farm, was awarded the first

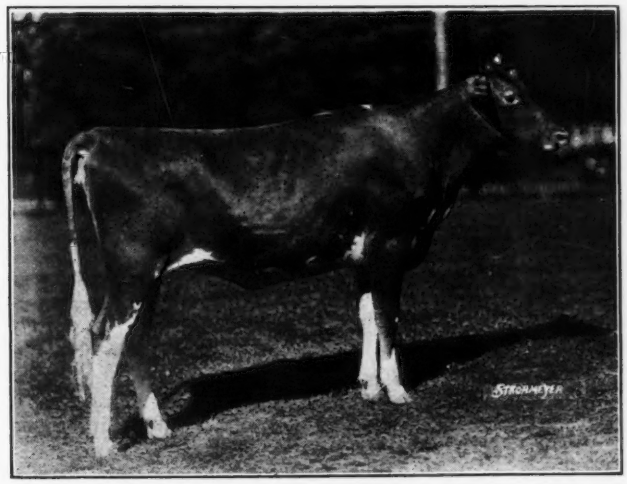

He'll Do Bonny 315009, junior champion and reserve grand champion female, exhibited by Locust Grove Dairies, Westville, New Jersey

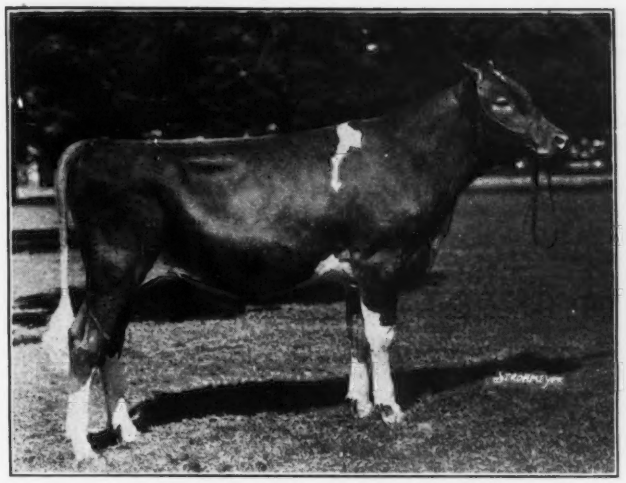

Phil Cook 191380, junior champion and reserve grand champion bull, owned by Locust Grove Dairies, Westville, New Jersey

breeder's ribbon and it might be stated that out of the breeder's ribbons for the first, second and third places in all classes, only three were not awarded.

In the two and under three years old class, in which the grand champion bull, Majesty's Resolute 162140, was shown, there were only four entries but they were good ones. There were eight entries in the class of bulls one year and under two and five entries in the class of bulls six months and under twelve. The first four bulls in the former class were very good. Hardwick's Bright Lad 180929 was placed first over Hardwick's Amos 179063. Fritzlyn Romeo 182013, owned by Fritzlyn Farm, secured third prize as well as a third breeder's ribbon. In the young bull class, Phil Cook 191380, that was later made junior champion bull, was placed first and finally went to reserve grand champion. There was a very close contest between this excellent young bull and Brookmead's Supreme 194062, owned by Frank Graham Thomson. Both were bred and owned by the exhibitor.

The exhibitor's herd was won by Hill Girt Farm, while the breeder's young herd was won by Locust Grove Dairies. The get of sire class was also won by Locust Grove Dairies on the get of Mixter Hardwick 107510.

It was interesting to work out the awards of the individual animals and the groups after the judging, for, although the groups were judged prior to the individual classes, it was found that the awards tallied very closely.

The Brookmead Guernsey Dairies had a booth on the grounds and served their high quality products of milk and "iced" cream.

Premier breeder at the Bryn Mawr Show was Hill Girt Farm as they won four first, two second and two third breeder's ribbons. Locust Grove Dairies made an exceedingly close second by winning the same number of first and second breeder's ribbons and only one third breeder's ribbon. Charlton Yarnall, Crum Creek Farm; Longwood Farms, Kennett Square, Pennsylvania, and Frank Graham Thomson, tied for third place. Locust Grove Dairies was premier exhibitor.

The eighteen exhibitors, fourteen from Pennsylvania, three from New Jersey and one from Delaware, were as follows: Chester County Guernsey Breeders' Association, Kennett Squre, Pennsylvania; Mrs. Charles P. Davis, Berwyn, Pennsylvania; A. J. Fell, Lansdale, Pennsylvania; Fritzlyn Farm, William F. Fretz, Pipersville, Pennsylvania; Mrs. E. H. Geran, Matawan, New Jersey; Gwynllan Farm, A. D. Thayer, Gwynedd Valley, Pennsylvania; Hill Girt Farm, H. G. Haskell, Cossart, Pennsylvania; Frank E. Hitchens, Newark,

(Please turn to page 464)

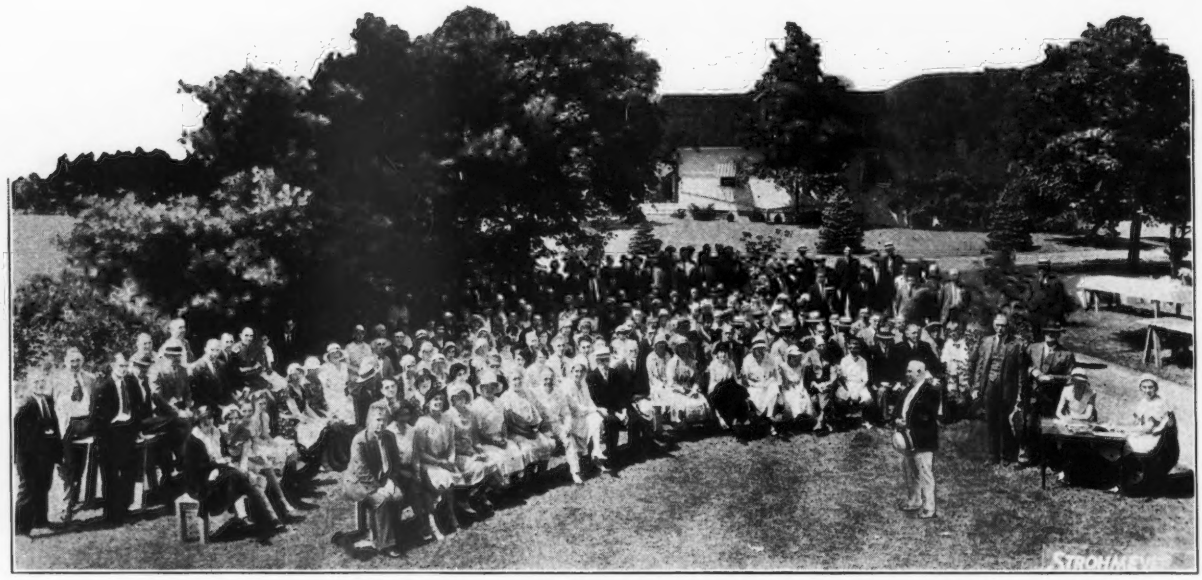

General view of the crowd at the New York State summer picnic, that was held at Beechford Farms, Mount Tremper, New York

New York Summer Picnic

TWO hundred fifty enthusiastic New York Guernsey breeders met on August 22 at Beechford Farms, the last home of Florham Laddie 20431, for the annual summer picnic of the New York State Guernsey Breeders' Association. Harry Bailey, owner of the farms and host of the day, left nothing undone which goes to make a successful occasion. The milking herd and the young stock were exhibited in paddocks for the convenience of the guests. Surrounded as it was by the beautiful Catskill Mountains on all sides, the setting for such a gathering was ideal. Beechford Farms very generously furnished lunches for all of those finding it inconvenient to bring a basket and in addition served coffee, ice cream and Golden Guernsey milk to all.

The New York breeders were especially fortunate to have both Robert Scoville, president, and Karl B. Musser, secretary, of THE AMERICAN GUERNSEY CATTLE CLUB, for the afternoon program, along with other prominent speakers. Immediately following the lunch, C. J. Hinds, vice president of the state association, called the meeting to order, expressing his appreciaton for the good attendance and urging everyone to cooperate in order that the greatest good could be accomplished.

Mr. Hinds then introduced Mr. Bailey, who welcomed the breeders to Beechford Farms and then acted as toastmaster during the afternoon program. In welcoming his guests to Beechford Farms, Mr. Bailey said: "Words of welcome should be very easy in welcoming you all here for the first picnic we have had since starting to breed Guernseys. We are very happy to have you with us here today and we hope that you will remember Beechford Farms as a place where you will want to stop when passing by, and where a friendly hand is always held out to you. On behalf of Mrs. Bailey, myself and family, I extend to you a hearty welcome."

Cup Awards Made

EACH year the presentation of the cups to the winners of the cows which have exceeded their Advanced Register requirements by the largest percentage is one of the leadng features of the New York State Picnic. In making these presentations William Jones said, "For twenty-one years we have presented these cups at our summer picnic and I have given out over 200 cups, but this is the first time that I have ever been first on the program." First the cups were donated by different farms and milk associations in the state and that continued on until three years ago, when the association took it over.

The championship cup was turned over to Earl D. Crocker of Albany, to be delivered to its rightful owner, H. A. Sherman, Auburndale Farm, Auburn. The second prize cup, for the single letter classes, was awarded to John Henry Hammond of Mt. Kisco, who gave an interesting report of this cow's record. The third cup in the single letter classes went to Mrs. Robert Bacon, Oldacres Farm, Westbury, Long Island, who was represented by her manager, Miss Eleanor Miller.

In the double letter classes the first cup was awarded to R. W. Woolworth of Salem Center and it was received by John Bergh, the superintendent. The second cup went to John L. Wilkie, Forge Hill Farm, Newburgh, who was represented by the manager, Charles A. Slater. The third cup in these classes was won by Dr. W. C. Terry of Catskill.

The first cup in the triple letter classes was won by James E. Van Alstyne of Kinderhook. Clifford E. Greene received the cup for Mr. Van Alstyne and he explained the breeding of the cow, Sunnyside Molly 252384. The next cup was won by R. W. Woolworth, who was again represented by his manager, John Bergh. The third cup in the triple letter classes was won by Orra M. Rhodes of Etna on the cow, Edgewood Christine 178913.

President Scoville Talks

IN the main address of the afternoon, Robert Scoville, president of THE AMERICAN GUERNSEY CATTLE CLUB, said: "Of course, it is a very great pleasure to be with you here once more. I have a habit of attending these New York State meetings and rarely miss one, but I do not think that I ever attended one amid such lovely surroundings as this today.

"I was born within sight of the Catskills. I think most people associate the Catskills with old Rip Van Winkle. Poor old Rip, after twenty years, was very much surprised to find things changed. There are a great many Rip Van Winkles today. A great many of us have a

feeling that what we did ten years ago is good enough for today. Don't let us be Rip Van Winkles. Let's not be satisfied but try to better things and keep up to date, as certainly there is more need than ever in the pure bred livestock industry for rapid improvement.

"We have raised the standard of the background faster than the material with which we have worked. By selling off good blood to various dairy farms we have succeeded in raising the standard very much faster than the standard of our own breed. It may be due to two reasons. First, being a little oversatisfied with what we have accomplished, and second, the difficulty arising due to the law of diminishing return. We have gotten to the point where increase of efficiency in our breed is slower than was formerly the case. From now on every little pound is added with a great deal of effort born of care and breeding."

Musser Addresses Group

KARL B. MUSSER, secretary of THE AMERICAN GUERNSEY CATTLE CLUB, in his message to the New York breeders, presented statistics relative to New York activities which were especially encouraging. Mr. Musser said: "I was thinking this morning that someone in these United States ought to be able to figure out a field day which would be a real one, so interesting from the standpoint of the herd that there would be no need for any speaking. We should devote as much time as possible to the study of this herd.

"We have the head of Florham Laddie 20431 in the office of THE AMERICAN GUERNSEY CATTLE CLUB and just below it the head of Ladysmith's Cherub 30760 is hanging. One can stand at one point in the hall and look at both heads. There is such a contrast that one gets a very interesting reaction from these two heads. Ladysmith's Cherub 30760 looks like a man dressed for the opera and looks like the grand champion that he was. Florham Laddie 20431, whose hair is quite a bit longer and whose horns are unpolished, looks like a working bull. I believe that Florham Laddie 20431 has contributed more ruggedness and production to the Guernsey breed than any other sire.

"The states of Wisconsin, New York, Minnesota, Michigan, Ohio and Pennsylvania lead in the activities of registrations and transfers, with Massachusetts coming in now and then. New York State today is the only ranking state in the Union transferring and registering more than a year ago. Last April, New York State registered forty-four less animals, but in May she registered two more, in June eighty-three more, and in July eighty-eight more, than in 1930.

Harry Bailey, the host

"Something is going on in New York State that has brought people to keeping up registrations and I think I am fair in saying that no state in the Union needs to pay more attention to registrations than your own because a study will show that New York not only is a ranking state in activities but in the quality of her Guernseys. Transfers also give a fair indication of the activities of the breed. When transfers start going down registrations follow; when transfers go up cattle are starting to move. In April New York transferred seventy-two less cattle, in May 130 less, in June twenty-three less, but in July thirty more were transferred than in the corresponding month one year ago."

(Please turn to page A-3)

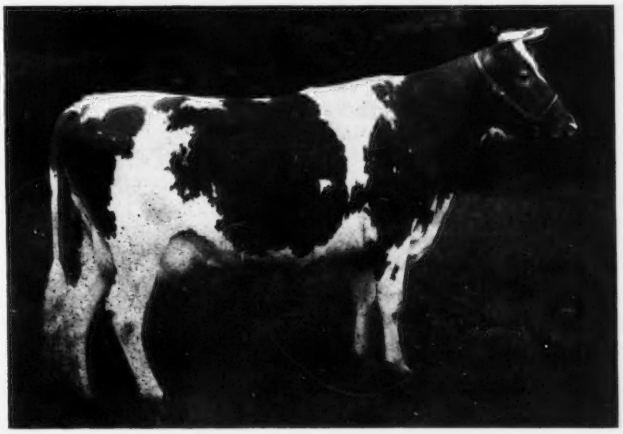

Highland Vanity 140330, (right) the dam of Beechford's Laddie 150687, that has a class EE record of 13147.7 pounds of milk and 690.3 pounds of butter fat

Below--
Two of the herd sires in use at Beechford Farms. They are Beechford's Laddie 150687 (left) and Beechford's May Rose Laddie 152408 (right)

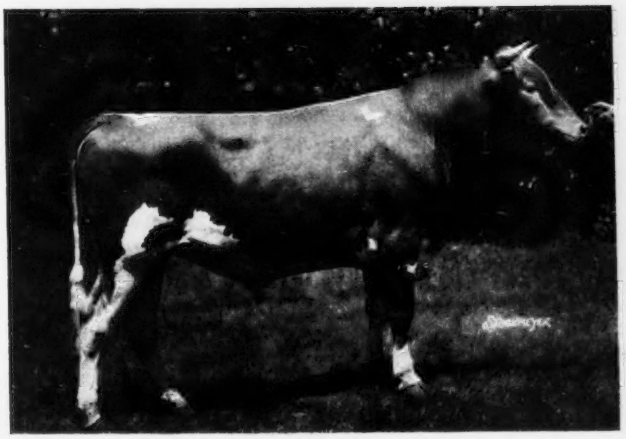

Where Quality Wins

New Jersey Breeders Make Excellent Showing at Far Hills

NUMBERS do not always make an outstanding show, but quality will inevitably bring the plaudits of the ringside. If we were writing only of the numbers (eighty-one to be exact) that were shown at Far Hills, New Jersey, on Saturday, September 26, a few paragraphs would suffice. Fortunately, however, quality enters into that exhibit of New Jersey Guernseys, and it is worthy of all the space that can be given.

The breeders of New Jersey have always been noted for the many unique and progressive movements which they have inaugurated. Among a long list of accomplishments is this very show that was held in September. They were among the first to hold a parish show that was negative to the blood test for contagious abortion. Again, in the holding of this show, they have made several changes in the regular classes that are not seen at most shows.

A reason for the smaller number of entries this year was the innovation of eliminating the calf classes. The attitude of the show committee was voiced in what Gordon Hall had to say regarding this change: "Calves belong out in the pasture rather than in the show ring. At the very time that a calf should be receiving its best growth it is fitted for show and kept in a high condition from July to October. It is then too late to turn out for the winter and it must be kept, housed, and cared for during the winter, making it rather an unprofitable practice."

Mr. Hall admitted that it was hard upon the finances of the show, for they lost considerable on entry fees, and it also worked a hardship upon the calf club members, but, nevertheless, they felt justified in eliminating these classes from the Far Hills show. This ruling of the committee resulted in the fact that the youngest animals being shown were those born between February 1, 1930, and August 1, 1930, or those a little over a year old.

Another deviation from the regular listing of classes was the addition of a classification for two year olds in milk. It will be recalled that this is rarely, if ever, made, but the committee felt that such a grouping would be appreciated, and from the entries in the ring their judgment was justified.

Norartless 246844, senior and grand champion female, owned by Locust Grove Dairies, Westville, New Jersey

Not being satisfied with eliminating the calves and adding a grouping for the milking two year olds, these progressive breeders of New Jersey put in another class for all dry cows to correspond with those in milk. This meant that for every class of cows there was an additional class. It also brought into the selection of

Hardwick's Amos 179063, junior champion bull, owned by Locust Grove Dairies, Westville, New Jersey

the senior and junior female championships a real group of outstanding individuals from which to pick a champion.

These dry cow classes are justified upon the basis that a cow should have a dry period and therefore should not be penalized because it happens to be dry at fair time. In fact, it might prove to be bad management not to have the cow in a dry stage.

Champions

IN the male classes, the final decision for grand champion rested between two entries belonging to Henry W. Leeds, Majesty's Resolute 162140, the winner in the two year old class, and Hardwick's Amos 179063, first prize and junior champion bull. Judge E. G. Woodward, Grassland Farms, Taconic, Connecticut, awarded the grand championship honors to the former —Majesty's Resolute 162140.

Norartless 246844, bred by H. G. Haskell and exhibited by Henry W. Leeds, was chosen as senior champion and afterward went to grand champion female. This animal did not lack competition in the selection for senior championship, as there were some excellent Guernseys that headed the various classes of both cows in milk and dry. The most likely contenders, according to the judge, were Imp. Osceola Clara's Slogan 263658, exhibited by Mrs. Elmer H. Geran, and Hardwick's Blossom 228453, bred and exhibited by Henry W. Leeds. It appeared like a rather extremely close battle between these three animals. The award was finally given to Norartless 246844 by reason of her dairy quality, although Hardwick's Blossom 228453 showed with a greater heart girth and straighter top line. Both had beautiful udders. Owing to a little sickness upon the part of Mrs. Geran's entry, she did

not show as well when the champions were selected as she did when winning her class in the morning.

Junior championship was awarded to Gordon Hall's Imp. Princess May of Bourg de Bas 304528, a large, strong, outstanding heifer, with excellent veining, that won her class among the senior yearlings.

Premier Breeder Award

PREMIER breeder award of a sterling silver Guernsey jug was won by Henry W. Leeds, Locust Grove Dairies, Westville, as the breeder having the most points for breeding the animals exhibited. Mr. Leeds won with fifty-one points, while John F. Talmage, Audley Farm, Mendham, placed second, Joseph L. Hope, third, George B. Post, fourth, and R. Lawrence Benson, fifth.

Mr. Leeds also won premier exhibitor upon the entries from Locust Grove Dairies.

The Bull Classes

IN the aged bull class there were four very fine animals that entered the ring. Joseph L. Hope won first and second on Florham Patrician 123521 and Florham Pioneer 141062, respectively, both being of his own breeding. "Patrician" was placed over "Pioneer" because of his masculinity, good depth and excellent shoulders. Another excellent class was that of bulls two years old and under three where Majesty's Resolute 162140 was placed first and afterwards went through to grand championship. This was not a class of breeder-exhibitor bulls, but it did represent an unusually good group of breeding establishments.

The class of bulls, one year and under two, was pretty much of a Locust Grove Dairies show, as first, second and third places were given to Locust Grove Dairies, with Hardwick's Amos 179063 placing first. He afterwards became junior champion bull.

The Female Classes

PROBABLY the finest class to enter the ring was that of aged cows. Fourteen of these entries made a beautiful showing and the competition was certainly keen. This class was won by Imp. Osceola Clara's Slogan 263658, exhibited by Mrs. Elmer H. Geran. The cow had a great deal of quality and was in excellent show condition. Imp. Lively IV. of Tamworth 263641, exhibited by John F. Talmage, placed second over Imp. Candie's Sylvia 275175, also exhibited by Mr. Talmage, by reason of a better udder. The latter animal was a beautiful individual and was placed in third position because of one quarter of the udder. Glenburnie Daffodil 175872, exhibited by Henry W. Leeds, made fourth place because of her wonderful body and spring of rib. The entry of Mrs. Geran, that placed first, was shown in the ring by Marjory Farry, a calf club girl, whose Guernseys won grand championship and junior championship at the Trenton Inter-State Fair. This is her last year in calf club work and she did an excellent piece of showmanship with Mrs. Geran's entry.

Hardwick's Blossom 228453, bred and exhibited by Henry W. Leeds, took first place in the class of cows four years and under five in milk. This cow has a strong show record this year, and had a close second in Afton's Valentine 230788, bred and exhibited by Robert F. Loree. Another very good class was that of cows three years and under four, in milk, with six entries. This was led by Norartless 246844 that afterwards became grand champion. She was showing in close competition with Imp. Boese of the Grove 291736, exhibited by George B. Post, and Imp. Candie's Fancy II. 332674, exhibited by Gordon Hall.

Gordon Hall's entry, Imp. Bright Rose's Princess 332676, won first place in the class of ten good animals in the two year and under three group. Evelyn R. of Lindendell 276840, exhibited by Henry W. Leeds, placed second, and Imp. Brilliant of Kenilwood 264271, exhibited by George B. Post, placed third. In a class of ten senior yearlings, Imp. Princess May of Bourg de Bas 304528, exhibited by Gordon Hall, was the outstanding individual that afterwards went to junior champion female. The groups were excellent and the placings are given below.

Several Sales Made

IMMEDIATELY following the showing, several sales of animals were made. Dr. R. M. Jenkins of Toronto, Ontario, purchased for Don-Alda Farms, Todmorden, the prize winning bull calf of this season, Phil Cook 191380, and He'll Do Bonny 315009, that won first place in the junior yearling class, shown by Henry W. Leeds.

George P. Clark, Horse Shoe Falls Farms, Shannock, Rhode Island, purchased from Gordon Hall the junior champion heifer, Imp. Princess May of Bourg de Bas 304528. The senior and grand champion cow, Norartless 246844, exhibited by Henry W. Leeds, was purchased by J. Elliott Hall of Morristown, New Jersey.

(Please turn to page 429)

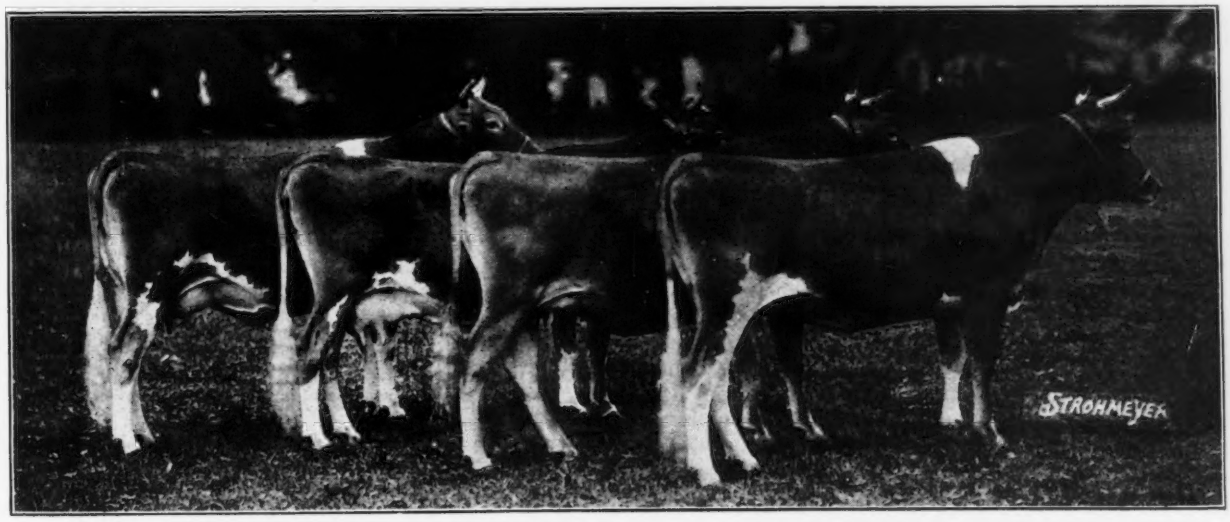

First prize get of sire, the get of Imp. Honoria's Sequel Slogan 126459, owned by R. L. Benson, Coventry Farm, Princeton, New Jersey

EDITORIAL COMMENT

Statement of Ownership

Statement of ownership, management, circulation, etc., required by the Act of Congress of August 24, 1912, of the GUERNSEY BREEDERS' JOURNAL published semi-monthly at Peterboro, New Hampshire, for October 1, 1931, State of New Hampshire, County of Hillsboro.

Publishers and owners, THE AMERICAN GUERNSEY CATTLE CLUB, Peterboro, New Hampshire, incorporated under special act of the Connecticut Legislature; President, Robert Scoville; Secretary and Treasurer, Karl B. Musser.

Editor, Karl B. Musser, Peterboro, New Hampshire; Managing Editor, Lincoln R. Lounsbury, Peterboro, New Hampshire.

No Stock, Bonds or Mortgages ever issued.

Sworn to and subscribed before me this third day of October, 1931.

EBEN W. JONES
Notary Public

We Ask Your Indulgence

THE JOURNAL has committed a great crime, at least in the eyes of most of our readers, and since they are the jury we, therefore, stand accused and guilty.

Beginning with the July 1 issue of the Journal, under the title of "What the Cows are Doing," or what is commonly called the "Credits," the report on the production of a cow, if showing more than one month, was combined. That is, when a cow had a monthly record that happened to be compiled for the months of June and July, instead of showing, as formerly, each monthly production record, the Journal combined the two and made it one item.

For instance, in reporting Bellview Bettie Bianica 189321, instead of listing so many pounds of milk and so many pounds of butter fat for June, and then on another line listing the production for July, it was combined as "June-July, 3105.1 milk, 145.14 fat."

We realize that when most of the cows listed on a page of credits are given only for one month, and in looking down that column for high production, one reads "3105.1," it is rather startling. Also, when a person reads "June-July, 1432.3 and 77.43," it is very apt to be taken for one month's credit, instead of two.

Now all of this is annoying to the person who follows the production of all cows on Advanced Register test, and there are a good number of our readers who do this very thing. We have few readers like the person who wrote in the other day and said he had taken the Journal for a year and had not as yet been able to figure out what the abbreviations are for so he did not want to take it any longer.

Production is the great essential factor of any breed, and we have tried in the past, and are still trying, to give to our readers as fine a service as possible on the records of Guernseys. During the past year there was sent out a questionnaire and from it we found that more statistics were desired than we were publishing. Therefore, we have added much to the pages of the Journal within the past three or four months.

There is a reason for the doubling up of the "Credits," and right now that reason is finances. That little doubling up means the sum of $1,500 on the cost of publishing "What the Cows are Doing." It is needless to say that our advertising is below past years.

Up to date we show about a seventeen per cent reduction on income, with not as much on expenses. In other words, where it is possible for the Journal to save $1,500 on this little item, we thought our readers would bear with us until we could get back to a normal basis again. The change is not a permanent one, but is one of those emergency measures that many of us find it necessary to take at this time. As advertising begins to increase and our circulation comes to a normal increase, then we can again return to the old way of reporting "Credits," but we do ask our readers' indulgence for the time being.

Storage Holdings Down

A SUMMARY of the cold storage holdings of dairy products in the United States for the month ending on September 1 shows the holdings in the cold storage of twenty per cent and forty per cent creamery butter, cream, American cheese and all other varieties of cheese to be lower than a year ago. These figures naturally have a bearing upon the price of butter fat and milk.

Creamery butter is down some 40,000,000 pounds compared with the amount in storage on September 1, 1930, and some 46,000,000 pounds compared with the five year average. Forty per cent cream stored in forty quart cans is down 140,000 cans under September, 1930. Twenty per cent cream stored in forty quart cans is down 10,000 cans. American cheese is more than 18,000,000 pounds below the storage of 1930 and about 13,000,000 pounds below the five year average.

The results are as follows: Creamery butter, 104,675,000 pounds compared with 143,089,000 pounds September 1, 1930, and a five year average of 150,014,000 pounds; forty per cent cream, 182,000 forty quart cans compared with 328,000 forty quart cans September 1, 1930; twenty per cent cream, 5,000 forty quart cans compared with 15,000 forty quart cans September 1, 1930. American cheese, 68,792,000 pounds compared with 87,221,000 pounds September 1, 1930, and a five year average of 81,746,000 pounds.

Swiss, including block cheese, 8,448,000 pounds compared with 7,570,000 pounds September 1, 1930, and a five year average of 6,960,000 pounds. Brick and munster cheese, 676,000 pounds compared with 895,000 pounds September 1, 1930, and a five year average of 1,474,000 pounds. Limburger cheese, 613,000 pounds compared with 1,470,000 pounds September 1, 1930, and a five year average of 1,714,000 pounds. All other varieties of cheese, 7,781,000 pounds compared with 10,063,000 pounds September 1, 1930, and a five year average of 8,786,000 pounds.

SALES AND MEETINGS

Oct. 15. Sale of fifty pure bred Guernseys at Rose Point Farms, nine miles east of New Castle, Lawrence County, Pennsylvania, owned by F. C. Fisher and Sons, Portersville, Pennsylvania.

Oct. 22. Knox County Guernsey Breeders' Association Consignment Sale, managed by the Ohio Guernsey Breeders' Association, Wooster, Ohio.

Oct. 27. Dispersal Sale of Aiyukpa Guernseys owned by William H. Williams, Lyon Mountain, New York, at the Eastern States Exposition Grounds, Springfield, Massachusetts.

Nov. 4. Wisconsin State Sale, Waukesha, Wisconsin. Gavin McKerrow, secretary, Pewaukee.

Nov. 19. Old Reliable La Crosse County, Wisconsin, Guernsey Breeders' Annual Fall Sale of 200 registered and high grade Guernseys, West Salem Pavilion. H. W. Griswold, West Salem, Wisconsin, Sale Manager.

FAIRS AND EXPOSITIONS

Oct. 10-25. State Fair of Texas, Dallas, Texas.

Oct. 11-18. National Dairy Exposition, St. Louis, Missouri. Guernseys will be judged by Professor H. H. Kildee, Ames, Iowa, assisted by Richard G. Harwood, Boston, Massachusetts, on October 15 and 16.

Oct. 12-17. Arkansas State Fair, Little Rock, Arkansas.

Oct. 12-17. North Carolina State Fair, Raleigh, North Carolina. Guernseys will be judged on October 13 by R. E. Hunt.

Oct. 12-17. Mississippi State Fair, Jackson, Mississippi.

Oct. 19-24. Georgia State Exposition, Macon, Georgia.

Oct. 19-24. South Carolina State Fair, Columbia, South Carolina. Guernseys will be judged on October 20.

Oct. 19-25. State Fair of Alabama, Montgomery, Alabama.

Oct. 24-31. Pacific International Livestock Exposition, Portland, Oregon. Guernseys will be judged on October 27 and 28 by Professor Joe Knott of Washington State College.

Oct. 24-Nov. 1. State Fair of Louisiana, Shreveport, Louisiana.

Oct. 31-Nov. 6. Ak-Sar-Ben Stock Show, Omaha, Nebraska.

Nov. 5-14. South Texas State Fair, Beaumont, Texas.

Nov. 9-12. Kansas National Live Stock Show, Wichita, Kansas.

Nov. 9-14. Arizona State Fair, Phoenix, Arizona. Guernseys will be judged on November 12 by Professor J. B. Fitch, Manhattan, Kansas.

Nov. 14-21. American Royal Live Stock Show, Kansas City, Missouri. Guernseys will be judged on November 20.

Nov. 28-Dec. 5. International Live Stock Exposition, Chicago, Illinois.

Jan. 16-23. National Western Stock Show, Denver, Colorado.

The Colorado State Fair

Guernsey Exhibit Bigger and Better Than Ever Before

THE dairy exhibit as a whole, and the Guernsey exhibit in particular, at the 1931 Colorado State Fair was fully fifty per cent bigger and better than ever before. Up until about three years ago, when the present manager, J. J. Clark, took up the reins, the Colorado State Fair was little more than a struggling experiment. Under Mr. Clark's management it has progressively improved each year, until this year it really took on the appearance of a substantial show.

For the second year in succession the Guernsey show was the largest of the dairy breeds, although this year the Holstein show was of practically the same size. Both breeds had twice as many entries as ever before. There were 110 Guernseys in the barns, and 107 were actually led out in the open classes. Three years ago, if we recall correctly, there were about twenty-five Guernseys in the whole exhibit. The reason for the outstanding increase this year rests in the establishment of a class for county herds, for which $425 was offered—more than half as much as the total open money. The classification gave four premiums, from $175 for first down to fifty dollars for fourth. This served to bring out county groups from Larimer, El Paso, Pueblo and Delta Counties.

In the case of Delta County, especially, this represented a tremendous effort. This is the first time that any Guernseys have appeared at the state fair from the herds on the western slopes of the Rockies. While the Delta County cattle were not among the winners, they made friends for their breeders. This group was in charge of C. C. Elliott of Cedaredge. The breeders from the eastern slope not only appreciated this bit of cooperation from Delta County, but were also extremely glad to get acquainted with the men and their cattle.

Professor Earl Weaver, head of the dairy department at the Oklahoma Agricultural and Mechanical College, Stillwater, Oklahoma, judged the Guernseys on Wednesday, September 16. He had a rather difficult job because of the fact that the one out of state herd present was fully fitted, while the balance of the exhibit was either only partially fitted or almost literally out of the pasture. He did a splendid job, which was openly appreciated by all of the exhibitors. There were twenty-four exhibitors, of which seventeen placed in the money. This is an excellent record, in view of the fact that the money for the classes above two years of age only ran to three places. Sixty of the 110 head were bred by exhibitors and were eligible for the breeder's rosettes offered by THE AMERICAN GUERNSEY CATTLE CLUB.

Jo-Mar Farm, Salina, Kansas, was the only out of state herd in the Guernsey show, and was the outstanding winner, with eight firsts in the individual classes and all of the firsts in the groups. Sunnymede Farm, Bismarck, Missouri, exhibited two bulls, one of which was fifth in a class of ten yearlings. In spite of the rather stiff competition from Jo-Mar Farm, the Colorado breeders took five firsts in the individual classes and, as a whole, were well pleased with the showing that their cattle made, and especially with the improvement that was indicated in their breeding operations. Three of these five Colorado firsts were bred by exhibitor.

The junior championship for bulls went to W. C. Evans, Fort Collins, Colorado, on his first prize senior bull calf, Highway Boy 188873. The first prize junior bull calf, Rockmore Diavolo 194529, bred and exhibited by Clark Bender of Hygiene, was the result of mating Howard Brothers' third prize three year old herd sire, Albamont Acron 149293, with the cow in Mr. Bender's herd that is now on Advanced Register test and that in April was the high cow in all of the Colorado Dairy Herd Improvement Associations with a production of ninety-five pounds of butter fat. This cow started on official test on March 25, and in August she was still producing seventy pounds of butter fat a month. Another interesting Colorado first was the junior heifer calf, Pioneer King's Beauty 342990, bred and exhibited by Bernard Hast, a 4-H calf club boy from Brighton. This boy's heifer was the contender with the Jo-Mar entry for the female junior championship.

In the county herd class the Larimer County herd was outstanding, and was, in fact, evidence of the splendid progress that has been made in the last few years in breeding Guernseys in the irrigated section north of Denver. This group included selections from the herds of Howard Brothers, Longmont; Harry Evans, and his father, W. C. Evans, Fort Collins, and the Colorado Agricultural College.

The exhiitors included: Mrs. Rose Allesandra, Pueblo, Colorado; Clark Bender, Hygiene, Colorado; Dr. E. J. Brady, Colorado Springs, Colorado; Frank Chantala, Pueblo, Colorado; Colorado Agricultural College, Ft. Collins; Harry C. Evans, Ft. Collins, Colorado; W. C. Evans, Ft. Collins, Colorado; Bernard Hast, Brighton, Colorado; Howard Brothers, Longmont, Colorado; Jo-Mar Farm, Salina, Kansas; F. C. Kay, Pueblo, Colorado; J. W. Loving, Pueblo, Colorado; H. J. Luehring, Colorado Springs, Colorado; Mrs. Ellen B. Richards, Wetmore, Colorado; Sunnymede Farm, Bismarck, Missouri; C. S. West, Colorado Springs, Colorado; George Wetterich, Cedaredge, Colorado; E. A. Winter, Paonia, Colorado.

Following is the list of awards:

BULL, 4 YEARS AND OVER

1, St. Croix Warren 74815, J. W. Loving; 2, Richesse's Butterboy of Holland Farm 132952, C. S. West.

BULL, 3 YEARS AND UNDER 4

1, Chantala of Stonemoor 154808, Frank Chantala; 2, Interloch's Felix 147874, Mrs. Rose Allesandra; 3, Albamont Acron 149293, Howard Brothers.

BULL, 2 YEARS AND UNDER 3

1, Rosemount Fashion Maker 156539, Jo-Mar Farm; 2, Butter Maid's Ultimas 162463, Harry C. Evans; 3, Colorado Jolly Lad 167877, J. W. Loving (B. A. 1).

BULL, 1 YEAR AND UNDER 2

1, Maid's Royal of Jo-Mar 179670, Jo-Mar Farm (B. A. 1); 2, Imp. Gip of Jo-Mar 179672, Jo-Mar Farm; 3, Pioneer Rosie's Pride 185322, F. C. Kay; 4, Rockingham Royalist 176001, Mrs. Ellen B. Richards; 5, Sunnymede Scarlet Letter 179054, Sunnymede Farm; Colorado General 182022, J. W. Loving (B. A. 2); Laddie of Grand Mesa View 183569, George Wetterich (B. A. 3).

(Please turn to page 428)

A birds-eye view of the main group of buildings at Gwynllan Farm

Gwynllan Farm Picnic

Montgomery County Breeders Hold Field Day

By Nye H. Freeman

WITHIN the past year the Guernsey breeders of Montgomery County, Pennsylvania, have organized the Montgomery County Guernsey Breeders' Association and they are certainly an up and doing crowd. When the writer was invited to attend their first annual picnic at Gwynllan Farm on September 4, that date was crossed off the calendar with the resolution that nothing should interfere.

The business depression has not dampened the enthusiasm of those Montgomery people or disturbed their faith in the Guernsey cow. They readily admit that prices are not as high, or sales as frequent as in the past, but the evident feeling is that it is only a passing incident and they are planning confidently on the better days that are bound to come. The Guernsey cow has never let them down before, so why should she now.

The association is a happy combination of recent Guernsey recruits and such staunch veterans as A. J. Fell of Lansdale, I. A. Cassel of Harleysville, E. N. Benson, Jr., of Chestnut Hill and Jared Ingersoll of Fort Washington. Those names were appearing regularly in the columns of the JOURNAL when I was just a rookie in the Guernsey game. The recruits include George C. Klauder of Penllyn, who is building an excellent herd around the blood of Langwater Steadfast 31672, particularly through Langwater Hannibal 69279 whose son, Atamannsit Corinthian 135201, heads the herd, and A. D. Thayer, whose Gwynllan Farm herd will receive mention later. The organization, though new, covers the county most throughly, from Harleysville, in the north, to Chesnut Hill in the south, and from Spring House and Fort Washington, in the east, to Royersford, Conshohocken and Gladwyn in the west.

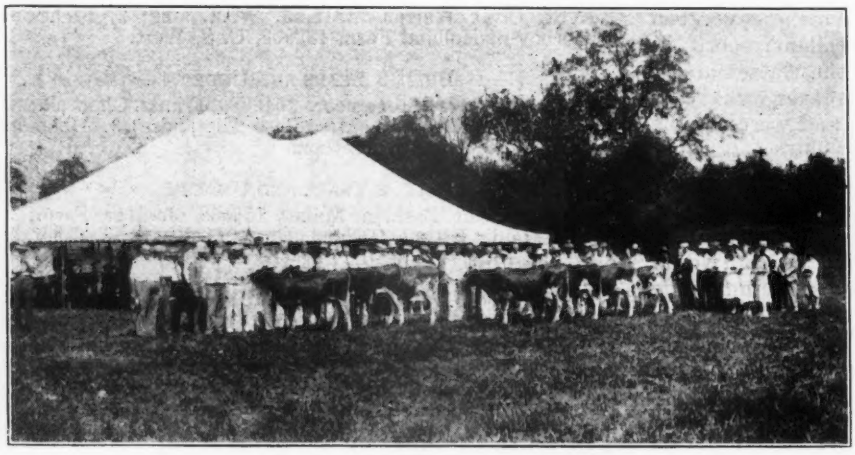

A part of the crowd participating in the judging contest

On the Route

THE morning of September 4 gave promise of a perfect day, so the bus was started southward on Route 122 on the way to Gwynllan Farm. Route 122, by the way, is an excellent by-pass for motorists from New York and northern New Jersey to all points south and west of Philadelphia. It keeps away from the congested streets of Philadelphia and takes you through a countryside rich in historical interest and of amazing rural beauty.

About fifteen miles southwest of Doylestown, on your left, will appear an estate even more attractive than the others, with buildings gleaming white, trimmed with a touch of delicate green, and an appropriate sign will inform you that pure Golden Guernsey milk and cream may be obtained there. You are now at Gwynllan Farm and have saved time enough, with the shorter route and less traffic, to permit yourself the treat of seeing

the Gwynllan Farm Guernseys and of enjoying the hospitality.

Upon my arrival, almost the first visitor encountered was that keen old veteran, Pat Robinson, down from Lehigh County. "Pat" is the Daddy of us all when it comes to years of experience with Guernsey cattle—over fifty years—and his interest is just as lively, his insight just as keen, his judgment just as remarkable as in the days of his youth. Jimmy Dodge was already there studying the individual members of the herd. As the breeders congregated, familiar faces appeared, from all points of the compass, greeting each other, remarking on the quality of the cattle and enjoying a real Guernsey get-together in a way that renews inspiration and is one of the best reasons for holding Guernsey picnics and field days.

To mention only a few more of the visitors, from more or less distant points, there were Harry Schenck from Lancaster County, Harry Pate, Jim Lingle, Jimmy Robertson and many others from Chester County, Louis C. Emmons from Delaware County, Warren Whittier from Berks County, William F. Fretz and Dr. Goodling from Bucks County, and Joe Broadhurst from New Jersey, as well as many others equally well known to JOURNAL readers.

The Judging Contest

THE first event was the judging contest for the juniors and seniors, each group placing the same classes of heifers and cows. Jimmy Dodge was invited to assume the duties of official judge and he gave the reasons for his placings in a very clear and instructive manner. The smoothly blended, typy heifer, Imp. Candies Charm 318398, headed the younger class. Imp. Golden Primrose of the Gree 333445, with her excellent udder, splendid dairy character and well balanced conformation, was an easy leader in the mature class. Breed character was an important factor in Mr. Dodge's ranking of both classes.

An amusing feature of the contest was the fact that all three of the junior winners, including a dainty miss of eleven years, were ranked higher than the highest senior. The senior winners were: G. E. LeWorthy, manager of Fritzlyn Farm, Pipersville, first; A. L. Funk, Royersford, second, and A. D. Stephenson, manager Cinchona Farm, Chestnut Hill, third. Merrel K. Zimmerman of Gwynedd Valley was the high junior, winning the choice of a bull calf donated by Gwynllan Farm. Second and third junior prizes were in cash and were won by Robert Pessard, Gwynedd Valley, and Esther Alderfer, an eleven year old 4-H Club girl from Schwenksville.

Lunch and Talks

FOLLOWING a bountiful lunch, served by Mrs. Gottshall and her assistants, a short program of speeches was given. Jimmy Dodge was the first speaker, recalling the first field day held at Langwater some twenty years ago. After a brief resume of the early development of the breed he gave his attention to problems facing breeders of today. He urged close adherence to proved methods of breeding and selection as opposed to unproved theories constantly being advanced. He also pointed out the necessity of studying individual animals and of mating them as individuals. Real improvement, he contends, comes from the top third or less. Greater lifetime production, stronger constitution and higher reproductive ability must be the aim of everyone to be worthy of being considered a breeder. Feeding and development are equally important with breeding, he said. The ideas of the assembled breeders seems to be in harmony with those expressed by Mr. Dodge.

Emil Oleson, fieldman for the Pennsylvania Guernsey Breeders' Association, spoke of his work in establishing Guernsey milk markets throughout the state and made a plea for the breeders not to allow the production of market milk to

(Please turn to page 461)

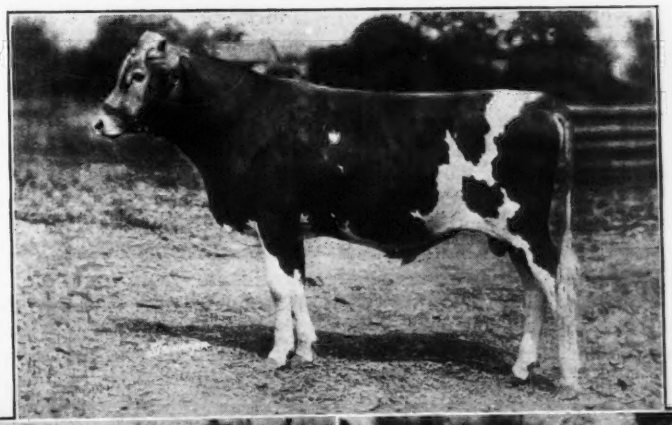

Top: Valor's Noble 187183, one of the herd sires at Gwynllan Farm

Below: Imp. Scandal Fairy of Roberge 291732, one of the Gwynllan Farm matrons (left), and Valor's Valiant 179867, one of the herd sires (right)

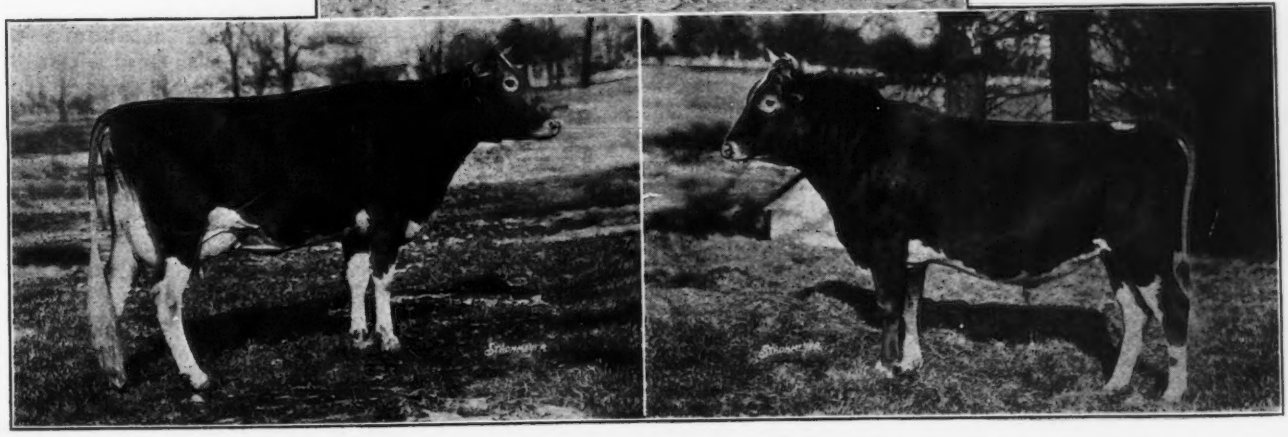

Nebraska State Fair

This Year's Show Outstanding in Every Way

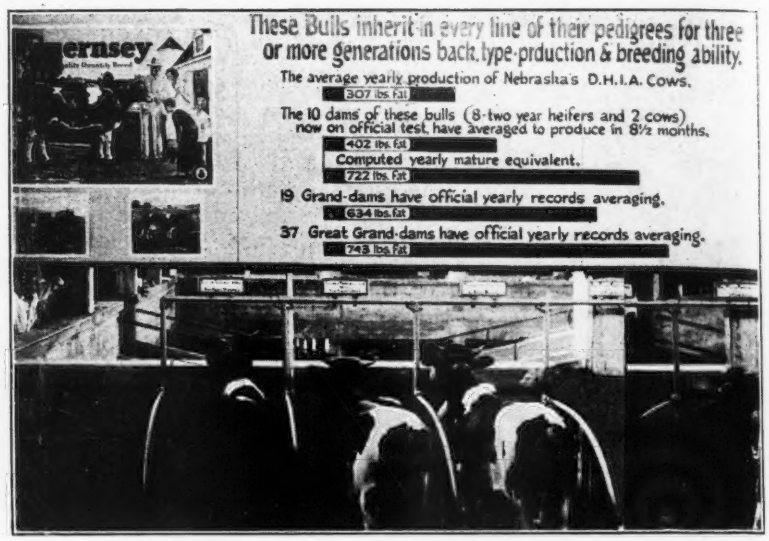

An outstanding Guernsey exhibit at the Nebraska State Fair, and the Nebraska Guernsey Breeders'

THE dairy exhibit, the Guernsey exhibit and the 4-H club exhibit, at the 1931 Nebraska State Fair, were all so outstanding and so important in the history of dairy development in Nebraska that it is scarcely known where to begin in making this report. For the first time in history the Guernsey show was of sufficient quality to have been a credit to any state fair. That approximately seventy-five per cent of the Guernseys were Nebraska owned, gives added meaning to this statement.

The Nebraska State Fair this year was the first fair in America to institute and put into effect a production requirement for all dairy cattle exhibited. Many felt that this might ruin the dairy exhibit, but the contrary was apparently overwhelmingly the case. On Sunday, September 6, the Nebraska State Board of Agriculture dedicated to the boys and girls of Nebraska a splendid new 4-H club building, which in its appointments and down-right usefulness, may, in this writer's opinion, very likely be the most outstanding in America.

Guernseys were judged on Tuesday, September 8, by Hugh G. Van Pelt of Waterloo, Iowa, who, for the second year in succession, rendered the Nebraska breeders a service which met with their satisfaction. One hundred four head of Guernseys were actually shown in the ring in the individual classes. The average of the production records which qualified them for the show was 545 pounds of butter fat. This was figured to mature equivalent, on the same basis as that used by Professor Davis in the write-ups which he has made of the Jersey and Holstein shows.

Because of the fact that the records used were of all sorts and descriptions, from Advanced Register records, made under the best conditions, to dairy herd improvement association records made under varying conditions, there seems to have been absolutely no correlation between the placings in the individual classes and the size of the qualifying records. One thing has been accomplished—a state fair exhibit of Guernseys has been put on successfully, in which every animal either had a record or was out of a dam with a record, in either case the record exceeding 400 pounds at maturity. Thirty-seven bulls were out of dams whose mature equivalent records averaged 576 pounds of butter fat. With the exception of the two herds from other states, these bulls were almost all herd sires in service in Nebraska.

Approximately one-half of the Guernseys were bred by exhibitor, and they were therefore eligible for the breeder's rosettes offered by THE AMERICAN GUERNSEY CATTLE CLUB. Jo-Mar Farm, Salina, Kansas, and Quarton and Bosworth of Algoma, Iowa, were the only exhibitors from out of the state. The money at Nebraska is divided into open money and state money and twenty exhibitors placed in the open money. Jo-Mar Farm was first with $327, A. O. Buschow of Blue Hill was second with $257, Elmer Young (M. K. Young and Sons), Lincoln, was third with $135, and Quarton and Bosworth were fourth with $134.

The championships were split evenly. Jo-Mar Farm repeated their success at Missouri and Iowa by winning the senior and grand championship on their splendid aged cow, Akona Cherub Chene Lady 291718. Ronald Clark of Lewiston, a calf club boy, showed the senior and grand champion bull, Diamond of Echo Bay Farms 86435, this being the proved sire that Ronald and his father, Chester Clark, one of Nebraska's master farmers,

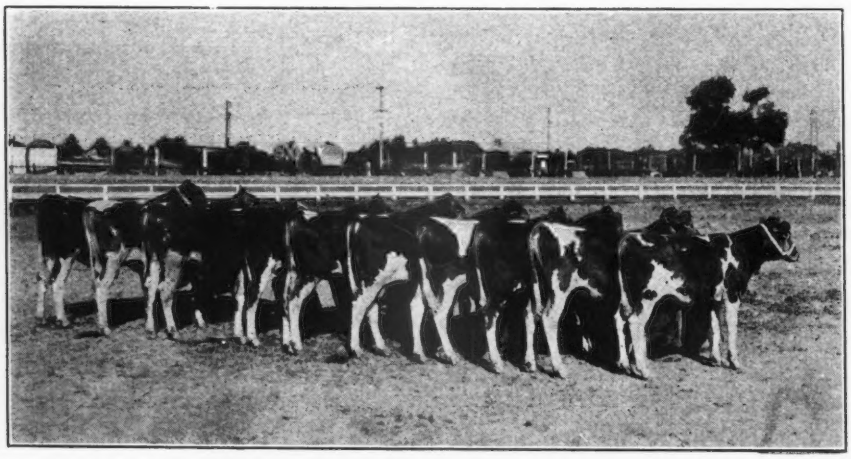

Ten bulls secured from Emmadine Farm, Hopewell Junction, New York, that are now in use in Nebraska

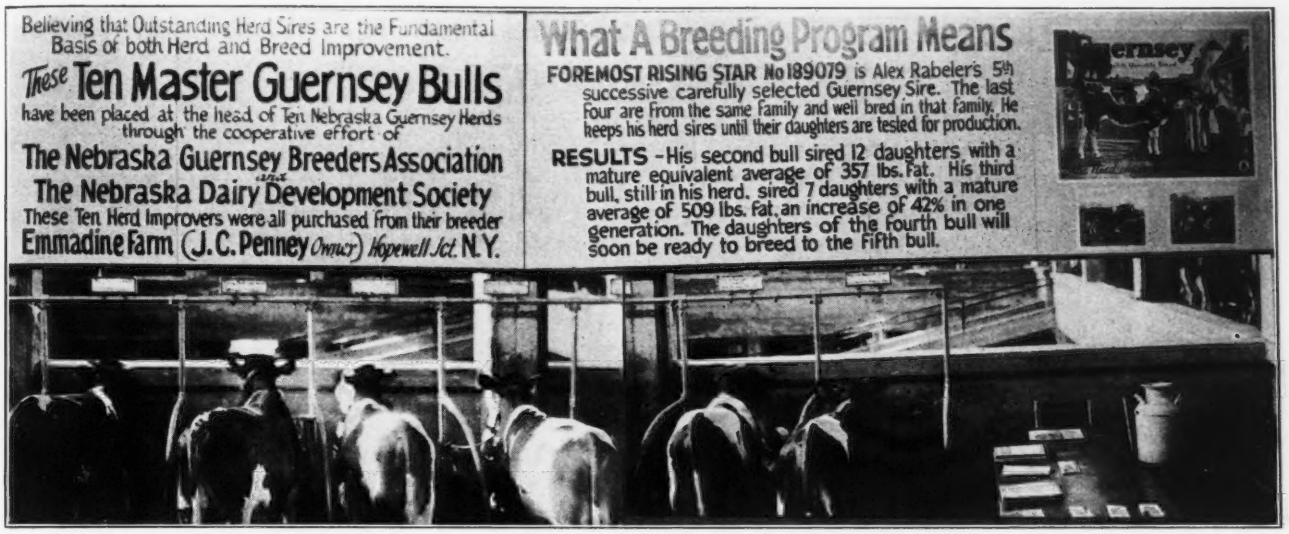

The ten bulls were purchased from their breeder, Emmadine Farm, through the Nebraska Dairy Development Society Association. This is probably the finest breed exhibit that has been shown in many years.

purchased about two years ago from the John Huss Estate in Wisconsin. The dam of the bull has a 744 pound record in class C. He already has several Advanced Register daughters, and has, all told, about eight or ten daughters with records of one kind or another, which average about 500 pounds of butter fat as two year olds. The junior championship for females went to a Lancaster County calf club boy, Cleo Hoy of Roca, on his heifer, Ruth Mary Rose of Mills Center 300368. This heifer, shown by Cleo in the calf club show, placed third, but when she was shown by Cleo's cousin, Ray Hoy, another Lancaster County calf club boy in the open show, she went through to the junior championship, which she easily deserved. The junior champion bull was the first prize bull calf, Foremost Masterpiece 2d 185231, exhibited by still another calf club boy, Paul Riggert, for his father, Fred Riggert of Odell.

Jo-Mar Farm took five firsts in the individual classes and four in the groups. The other firsts went to seven different Nebraska breeders. The other first in the groups went to A. O. Buschow

Exhibit of Master Bulls

A YEAR ago last July the Nebraska Guernsey Breeders' Association, in cooperation with the Nebraska Dairy Development Society, entered into a contract with Emmadine Farm, Hopewell Junction, New York, which resulted in ten splendid master herd sires being placed at the head of as many Nebraska herds during the last six months. These bulls were first calves out of heifers which were among a group of twenty-five selected from a choice of eighty-five available at the time in the Emmadine herd, by O. H. Liebers, manager of the Nebraska Dairy Development Society, and the field representative of THE AMERICAN GUERNSEY CATTLE CLUB. Their dams are now completing official records, made since the birth of these bulls, which range from about 470 pounds of butter fat to nearly 700 pounds of butter fat in classes G and F.

Emmadine Farm offered a special award of $100 at the 1931 Nebraska State Fair, which was divided into five moneys, with which to encourage the showing of these ten bulls. All ten were fitted and were at the show. In the realization that the principle behind the importation of master bulls was not only sound but worthy of a splendid breed exhibit, the Nebraska Guernsey Breeders' Association caused these bulls to be stabled together in attractive equipment, provided by the Louden Manufacturing Company, and under a Poster-board. This board had two faces, one of which faced the main entrance to the cattle barn, which is a ramp coming up through the middle of the barn. The whole exhibit was extremely well done and was commented on freely, not only by Guernsey breeders and visitors but also by the breeders of other breeds, and by the staff of the dairy department of the University, as the most outstanding and effective breed exhibit ever seen at the Nebraska State Fair.

The class of bull calves, in which the Emmadine bulls were exhibited, numbered sixteen, and it was commented on as the best class of Guernsey bull calves ever seen at Lincoln. The Emmadine bulls placed all up and down the line, from top to bottom. We might add, however, to this statement, for the benefit of the Emmadine bulls and the other bulls, that clear to the bottom it was a class of sixteen excellent calves. The exhibit was of great value to the Guernsey industry of the state.

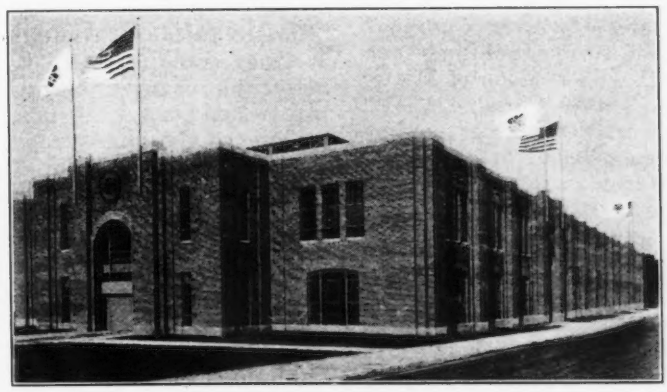

The new 4-H club building at the Nebraska State Fair

The 4-H Club Building and Show

OUTSTANDING in the Guernsey show was the fact that not only were three of the four champions exhibited by club boys, but several of the first prize winners likewise had a club boy on the end of the halter. The 4-H dairy club work has been a leading factor

(Please turn to page 459)

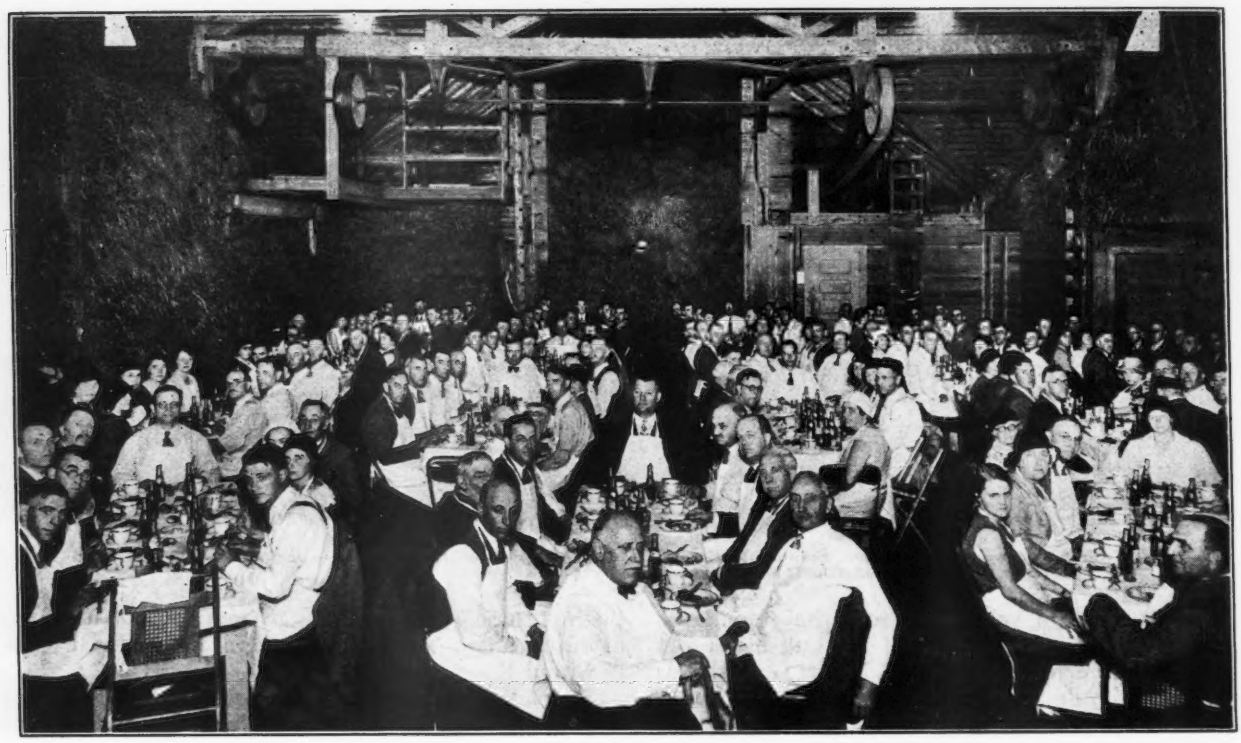

Breeders and guests enjoying the steak roast at Hilltop Farm, Suffield, Connecticut

Eastern States Exposition

Interest High But Exhibit Small

WITH a ringside many times larger than any other breed, and larger than previous years, the open classes were very small for a fair as important as the Eastern States Exposition. The Bryn Mawr and Far Hills shows were competing attractions the same week, and the withdrawal of the Beech Hill Farm herd of fifteen head owned by the late F. W. Swindells of Princeport, Nova Scotia, and the herd of sixteen head owned by Harry McClellan of Lancaster, Ohio, left the open classes with only ninety head.

In discussing the quality of the cattle present, Judge E. G. Woodward of Taconic, Connecticut, said that with the exception of the tops the show was not up to the standard of previous years and lacked uniformity. This was also the feeling of the ringside. The heat and general wear and tear of previous fairs was responsible for some of the top place animals at other fairs being put down to third and fourth place.

The senior and grand champion bull was Caroline's May Royal 162143, a very good two year old bred and exhibited by Emmadine Farm. He is a son of Mixter May Royal 65203 and out of Resolute's Caroline 186579. Competing for the highest honors was a senior yearling bull, Ard-Na-Clachan Spartan 176900, bred and exhibited by Ard-Na-Clachan Farm, a son of Beechwood Prince Philip 105162 and Mixter Barbara 87574.

Ard-Na-Clachan Farm had a wonderful string of bulls that won first place in the calf, junior yearling and senior yearling classses and second in the three year old class, besides showing the junior champion. Rockingham College King 143581, owned by The Aldrich Farm, won the blue ribbon in the three year old class.

Female Classes

THE top placings in the female classes were well divided, with Wyebrook Eastern Miss 283716, a beautiful two year old bred and exhibited by C. L. A. Whitney, being awarded the grand championship. She also won the J. C. Penney-Emmadine Farm Foremost Trophy for the best Guernsey female in milk, bred, owned and shown by the exhibitor. "Eastern Miss" is a daughter of Wyebrook Masterpiece 123505 and out of Africander Daisy's du Douit 125391. The junior champion was another daughter of "Masterpiece," Wyebrook Choice Miss 327835, bred and exhibited by C. L. A. Whitney, while still another daughter of "Masterpiece" won the junior yearling class, Wyebrook Charming Miss 327843.

The animals of Robert and Harry Koch, two 4-H club boys of Greenfield, Massachusetts, twice came in for a considerable amount of interest. Harry Koch, showing Sheldegren Duchess 302801, a senior yearling heifer of his own breeding, competed with C. L. A. Whitney and Emmadine Farm and showed his heifer better than many professional showmen and he finally won second place. The sportsmanship of the exhibitors heightened the interest of the ringside. His brother, with Sheldegren Rosalie 302802, won fourth in this class. These boys also won first in the five year old cow class showing Fairydale Bedagrace 219175, a cow with an exceptionally good udder and teat placement. In the four year old class they won fourth on Sheldegren Ester 218664, while in the two year old bull class they won fourth place on Lynbrook Politician 160846. They were showing for their seventh year and they exhibited eight animals. More about these boys will be reported under 4-H clubs in a future issue.

The heifer calf class was especially good with thirteen entries. After the sorting was all over Amelia Ann of Ard-Na-Clachan 328849, bred and owned by Ard-Na-Clachan Farm, was first, with another Ard-Na-Clachan entry, Sedalia of Ard-Na-Clachan 329161, standing next in line. The first calf was sired by Beechwood Prince Philip 105162, while the second entry was by Brookmead's Banner 36207. Third place went to the Emmadine entry, Foremost Harrilene 341836, that would have made a very satisfactory top in most calf classes.

Emmadine Farm won first place in both the three year old and four year old cow classes on animals of their own breeding, with May Royal's Elinda 294158 topping the three year olds and Fayroyal's Eliza 249139 placing first in the four year old class.

Unkamet Farm won the Massachusetts Department of Agriculture Special for the best Guernsey cow in milk, bred and owned in Massachusetts, on Sunlight of Unkamet 266963, a two year old heifer.

In the groups the interest in the get of sire class was increased by the special prize offering of a handsome sterling silver trophy by C. Prescott Knight of Providence, Rhode Island, to the winner. Walter Cook presented the trophy to C. L. A. Whitney on the get of Wyebrook Masterpiece 123505. This get included

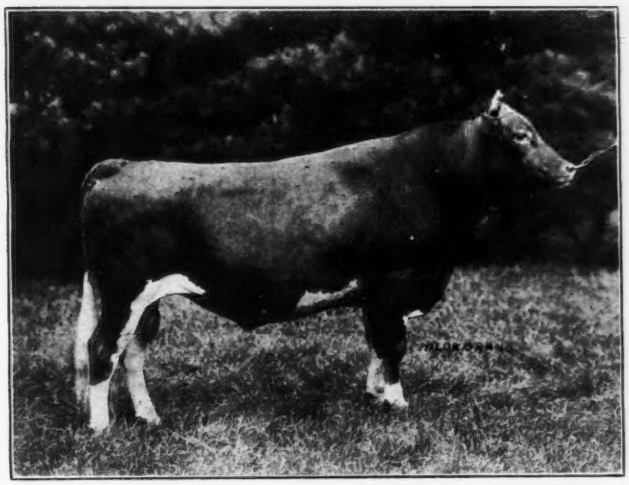

The senior and grand champion bull, Caroline's May Royal 162143, exhibited by Emmadine Farm, Hopewell Junction, New York

the grand and junior champion females, first prize junior yearling heifer and second prize senior yearling bull. C. L. A. Whitney's entries also won in the graded herd and dairy herd and he showed the second place young herd. Emmadine Farm won first on the produce of Dairymaid's Windflower of Bethany 76720, while Ard-Na-Clachan showed the best young herd.

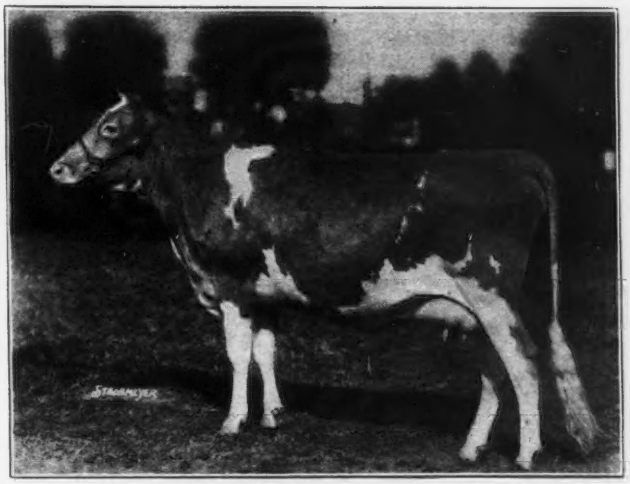

Wyebrook Eastern Miss 283716, senior and grand champion female, exhibited by C. L. A. Whitney, Loudonville, New York

Tenth Annual Steak Roast

THE annual steak roast, given through the generosity of George M. Hendee of Hilltop Farm, Suffield, Connecticut, is dear to the hearts of every Guernsey breeder who visits the Eastern States Exposition. In the ten years that these steak roasts have been held more than 2,000 meals have been served and the breeders have also had an opportunity to see the herd develop until now it is one of the most important breeding establishments, and the breeding from this herd is going into many states. "Butterfat" is the herd prefix that Mr. Hendee has taken and the production and good type of this herd was paraded before the visitors. Almost everyone in the East knows of Imp. Hilltop Butterfat's Clara 160768, and she led the parade of ten daughters of Imp. Primrose's Butterfat 104967. She is now on test in class AA and in 208 days has made 11853.9 pounds of milk and 629.8 pounds of butter fat. In August she made 83.2 pounds of butter fat on twice a day milking.

The second daughter of "Butterfat" to be shown is also making a record which will probably break the record in her class. This animal is Hilltop Butterfat Maid 265849. On test in 198 days she has made 8202.7 pounds of milk and 412.97 pounds of butter fat in class FFF. Hilltop Butterfat Rosette 265850, the third cow, on test in 221 days has made 8393.5 pounds of milk and 477.58 pounds of butter fat in class G. Butterfat Golden Flora 268483, another two year old, has made in 228 days 7309.5 pounds of milk and 410 pounds of butter fat.

(Please turn to page 424)

Daughters of Imp. Primrose's Butterfat 104967 on exhibition at Hilltop Farm. Mr. Hendee, owner of the farm, may be seen on the extreme left.

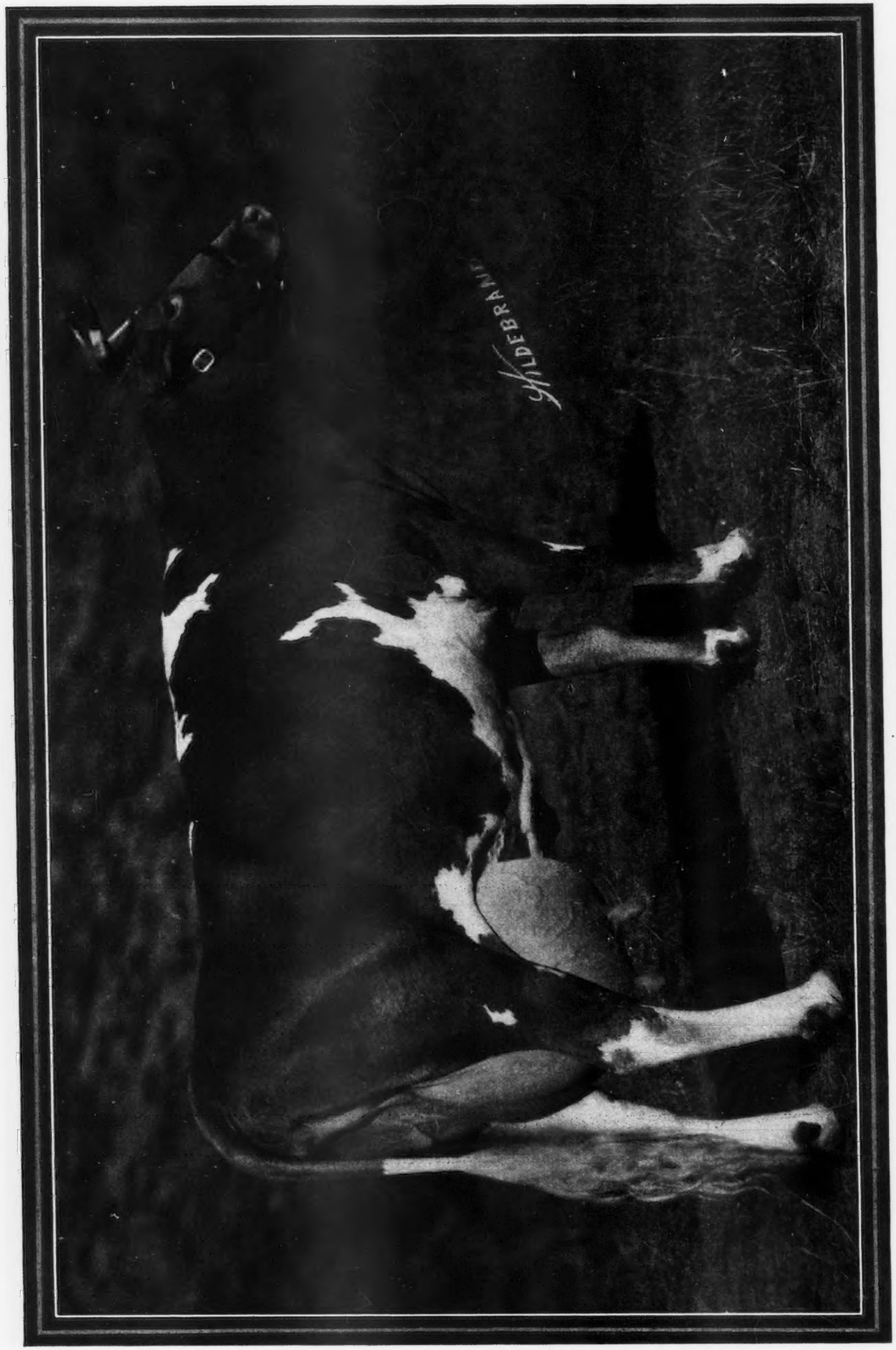

GRAND CHAMPION NATIONAL DAIRY SHOW, 1930

Moose Valley Minuet 156989: Record, 13457.6 lbs. milk, 722.9 lbs. fat, class D. Exhibited by Boulder Bridge Farm, Excelsior, Minnesota.

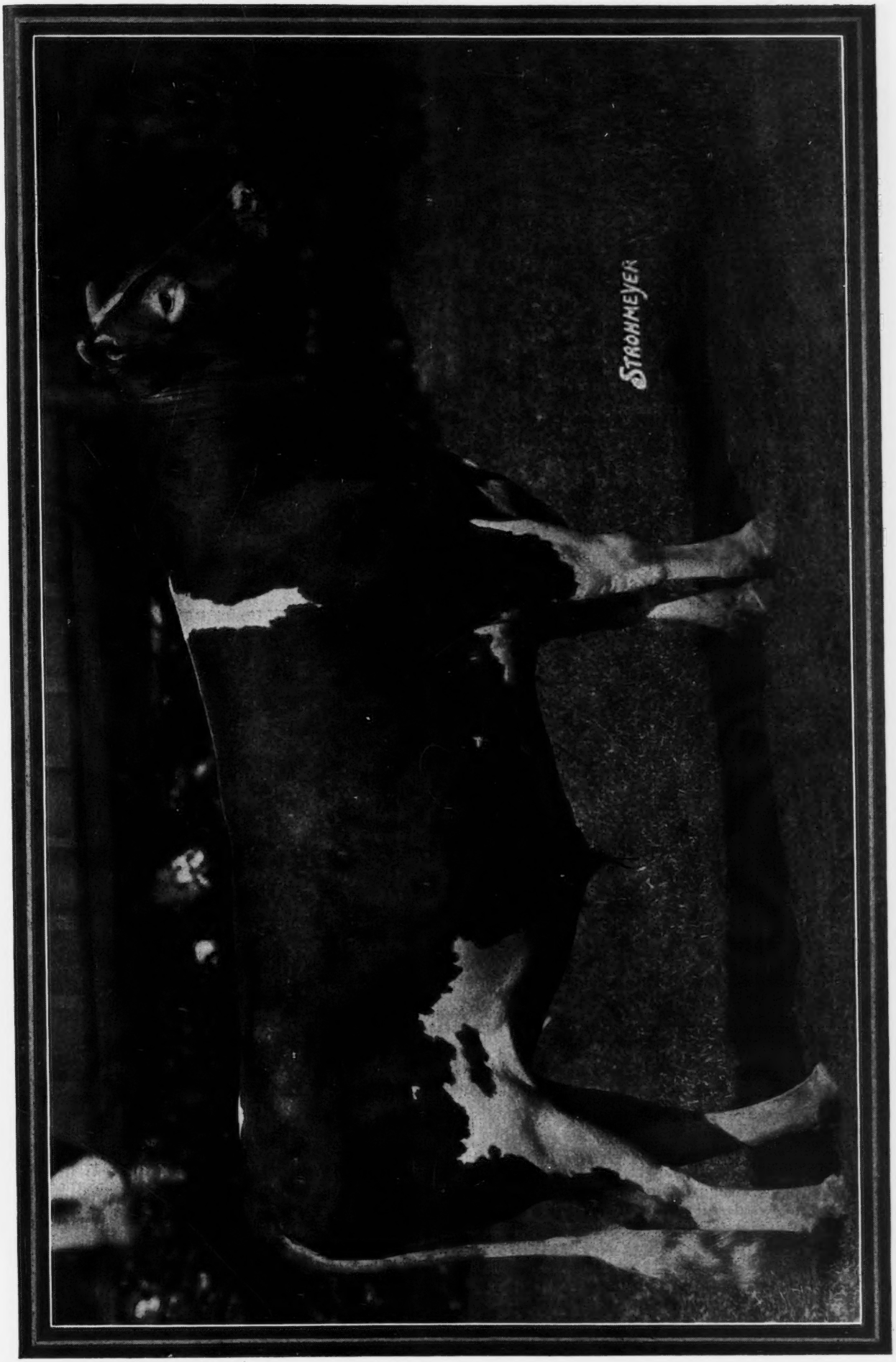

GRAND CHAMPION NATIONAL DAIRY SHOW, 1930
Fernbrook King Hendrick 122009. Exhibited by Gayhead Guernsey Farms, Coxsackie, New York.

Eastern States Exposition

(Continued from page 421)

Butterfat Fashion Girl 265848 in 153 days has made 5712.8 pounds of milk and 311.89 pounds of butter fat, averaging sixty-two pounds a month. A class leader cow, Hilltop Butterfat's Freesia 216039, is the ninth cow in class EEE with 9861.1 pounds of milk and 543.6 pounds of butter fat. Imp. Hilltop Butterfat's Jeannette 175166 was shown dry, also Butterfat May Queen 279078, Hilltop Butterfat Rose 252996 and Hilltop Butterfat Favorite 256632.

The bulls shown included Dunwalke Bonny Butterfat 138488, Butterfat Que Vive 131222, Heartsease's Butterfat 148228, Hilltop Fashion Que Vive 167741, Hilltop Governor 175705 and Imp. Primrose's Butterfat 104967. After the showing of cattle the visitors went up into the barn for the steak roast. The usual short peppy speeches followed the meal.

Mr. Hendee welcomed the breeders to Hilltop and said that he hoped that they had seen improvements. Mr. Musser then took over the job as toastmaster and reported that of the ten steak roasts he has been toastmaster at seven. He felt that he had become a part of the institution. He spoke of the great improvement in the herd which was evident each year and how they had watched Imp. Hilltop Butterfat's Clara 160768 develop from a heifer to the cow that she now is. Louis McL. Merryman spoke of the sportsmanship evident in the senior yearling class when Harry Koch showed his heifer against the entries of C. L. A. Whitney and Emmadine Farm. He spoke of the large sums of money which are lying dormant in savings banks and what a wise investment high class Guernsey cattle is at this time. He said that nearly any herd would be improved by the addition of a few top females.

Judge F. M. Peasley of Connecticut said that it seemed a rather strange thing for him to speak at a Guernsey meeting, for just a short time ago he was a director in the Holstein Association and was retailing his milk at twenty-five cents. Finally, wanting to improve the quality of his milk he bought some Guernseys and when he had to disperse his herd he found that the Guernseys brought so much more than the Holsteins that he decided that if he should again have a herd it would be Guernseys. For example, a bull calf out of a Guernsey cow for which he paid $500 he received $500, but for the Holstein bull calf out of a $500 dam he received only sixty-five dollars. He said that the demand for a richer milk in this part of the country makes it almost impossible to sell or breed cattle with low butter fat content.

E. G. Woodward, in answer to a query from Mr. Musser, said that "Quau Qual" was an Indian name meaning "exceptionally good." He complimented Mr. Hendee and Mr. Smith on the improvement of the herd and the fact that they were paying a great deal of attention to young sires.

J. C. Penney in his remarks said: "If agriculture goes down business cannot amount to much. I am interested in stock raising because it is one of the means by which the farmer may establish himself." Frank Smith, manager of Hilltop Farm, said it was ten years since they led out some scraggy animals and thought they were doing some wonderful work. He spoke of his comradeship with Mr. Hendee and the cooperation of the men working with him. Mr. Smith also credited Gordon Hall for his excellent advice regarding the purchase of foundation animals. George White said that the steak roast was the greatest boost for the breed through the fellowship it created and that the Eastern States Exposition would be very weak without it.

One of the greatest old men of Connecticut, John B. Cannon, told the story of a bicycle race for the world record which he witnessed. Mr. Hendee was racing neck and neck with his competitior and when they crossed the finish line it seemed almost a tie, so Mr. Cannon asked, "Who won?" The person sitting next to him replied, "Hendee, of course. Didn't you see him stick his tongue out?" The tenth annual steak roast came to an end with the roar of laughter which followed this story.

In a judging contest for college judges, using a composite judging and crediting the records, Green Meadow Content 248796, a three year old cow exhibited by C. L. A. Whitney, was given first place. She has a record of 12669.4 pounds of milk and 655.8 pounds of butter fat in class G.

The exhibitors included: The Aldrich Farm, S. M. Aldrich, Rehoboth, Massachusetts; Ard-Na-Clachan Farm, H. D. Brewer, Shrewsbury, Massachusetts; Ruth Shaw Breed, Williamstown, Massachusetts: Eugene O. Brielman, Pittsfield, Massachusetts; Emmadine Farm, J. C. Penney, Hopewell Junction, New York; Daniel E. Galusha, Williamstown, Massachusetts; Robert M. and Harry F. Koch, Greenfield, Massachusetts; William Koch, Greenfield, Massachusetts; George N. Miller, Rhinebeck, New York; Leonard L. Titus, South Hadley, Massachusetts; Unkamet Farm, D. L. Tufts, Dalton, Massachusetts; Arthur Warner, Great Barrington, Massachusetts: C. L. A. Whitney, Loundonville, New York.

Following is the list of awards:

Bull Calf, Under 1 Year

1, Ard-Na-Clachan Philo 190791 Ard-Na-Clachan Farm (B. A. 1); 2, Valor's Viking 194323, Emmadine Farm (B. A. 2); 3, Primate's Hiawatha 185031, The Aldrich Farm (B. A. 3); 4, Valor's Africander 193733, Emmadine Farm; 5, Primate's Master 183748, The Aldrich Farm.

Bull, 1 Year and Under 18 Months

1, Ard-Na-Clachan Warrior 184824, Ard-Na-Clachan Farm (B. A. 1); 2, Fernbrook Sensation 181859, C. L. A. Whitney.

Bull, 18 Months and Under 2 Years

1, Ard-Na-Clachan Spartan 176900, Ard-Na-Clachan Farm (B. A. 1); 2, Wyebrook Music Master 178395, C. L. A. Whitney (B. A. 2).

Bull, 2 Years and Under 3

1, Caroline's May Royal 162143, Emmadine Farm (B. A. 1); 2, Val Erin 166350, George N. Miller; 3, Wyebrook Victory 171569, C. L. A. Whitney (B. A. 2); 4, Lynbrook Politician 160846, William Koch; 5, Aldrich Farm King 160867, The Aldrich Farm; 6, Abby Lodge Governor 168948, Eugene O. Brielman (B. A. 3).

Bull, 3 Years and Over

1, Rockingham College King 143581, The Aldrich Farm; 2, Ard-Na-Clachan Mr. Spotswood 155476, Ard-Na-Clachan Farm (B. A. 1); 3, Caumsett Uproar 137479, Unkamet Farm; 4, Foremost's Laddie 130649, Emmadine Farm (B. A. 2); 5, Mixter Admiral 100129, Eugene O. Brielman; 6, Ocean Queen's Horatius 153843, Leonard L. Titus.

Cow, 5 Years and Over

1, Fairydale Bedagrace 219175, Robert M. and Harry F. Koch; 2, Halfred Farms Twilight 111880, Ard-Na-Clachan Farm; 3, Pretor's Delaware's Guilderbloom 202174, C. L. A. Whitney; 4, Count's Cleopatria 197818, Emmadine Farm (B. A. 1); 5, Janet of Unkamet 166492, Unkamet Farm (B. A. 2).

Cow, 4 Years and Under 5

1, Fayroyal's Eliza 249139, Emmadine Farm (B. A. 1); 2, Majesty's Fidelity 252225, Emmadine Farm (B. A. 2); 3, Phillip's Maiden 232050, The Aldrich Farm; 4, Sheldegren Ester 218664, Robert M. and Harry F. Koch; 5, Monarch's Miss Sark of Abby Lodge 234082, Eugene O. Brielman (B. A. 3); 6, Cherry Hill Merle 215059, Eugene O. Brielman.

(Please turn to page A-2)

The Kansas State Fair

Two Herds Make Up Show At Hutchinson

GUERNSEYS were judged at the 1931 Kansas State Fair on Wednesday, September 23, by Mort Woods, Ardmore, Oklahoma, whose placings and work generally were very acceptable both to exhibitors and the ringside. The show at Hutchinson this year consisted only of two herds, the Jo-Mar Farm herd, Salina, Kansas, and the Ransom Farm herd, Homewood, Kansas, with the addition of what proved to be strong competition from the tops of the calf club show. Of the two, Jo-Mar was the heavier winner by about $100. They took five firsts in the individual classes and two in the groups, while the Ransom herd took two in the open and three in the groups to which probably should be added one more open first on the Kissenger heifer calf that is being carried on the circuit as part of the Ransom string. Both these herds, along with Paul R. Johnson's Glencliff herd, have been doing a splendid job all season in keeping the reputation of Kansas Guernseys on a high plane in the public mind.

The quality and growing interest in Guernsey 4-H club work in Kansas was quite well demonstrated in the open show. Against competition of the quality of these two good herds the champion and reserve champion Kansas club heifers came through to win their classes and the latter as first prize senior yearling gave to Carl Lindquist, Brookville, Kansas, the junior championship on his heifer, Maud of Butternut 298983.

The 4-H dairy club work is becoming one of the strong features of the Kansas fair. This year, both the quality and numbers of the Guernsey calves were noticeably improved. All told, six calves, nine yearlings and eight cows were shown from five quite widely scattered Kansas counties. An excellent 4-H club dairy judging contest was held in which thirty-six boys, comprising twelve teams, took part. They judged a class of cows and a class of heifers of each of four breeds and gave reasons on one class in each breed. The team from Rawlings County was high for the entire contest and will represent Kansas at the National Dairy Show. The team from Washington County was high in judging Guernseys and received the Guernsey watch charms from THE AMERICAN GUERNSEY CATTLE CLUB. This team was composed of Jack Evans, Elmer Dawdy and John Flannagan. The team from Brown County was second and Rawlings County third. This writer listened to the reasons from these thirty-six boys for their placing of the class of Guernsey cows. So far as we can remember they averaged the best set of reasons we have ever heard from a similar lot of boy judges.

The beautiful Nathan L. Jones trophy for outstanding 4-H dairy calf club work in Kansas was awarded to Lester Zerbe, Bavaria, Kansas. This is the second year this trophy has been awarded. The big cup is retained by the winner until awarded the next year. It carries with it a $200 scholarship at the Kansas State Agricultural College.

The exhibitors included: Jean Carlin, Saline County; Arnold Carlson, Bavaria; Emerson Gwin, Girard; Elwood Frazier, Crawford County; Arnold Garrison, Saline County; Wesley Garrison, Saline County; Verna Johnson, Saline County; Jo-Mar Farm, Salina; Kissenger Brothers, Ottawa; Carl Lindquist, Brookville; Lyndon McConnell, Saline County; Elwood Miller, Saline County; Howard Moreen, Saline County; Norman Nelson, Wichita; Ransom Farm, Homewood; Earl Schoenhofer, Girard; Donald Schoenhofer, Crawford County; Alfred Schuetz, Horton; Edwin Schuetz, Horton; Larry Yost, Hillsboro; Lester Zerbe, Saline County.

Following is the list of awards:

BULL CALF, 6 MONTHS AND UNDER 12
(Seven in the Class)

1, Ransom Fancy Winner 190120, Ransom Farm (B. A. 1); 2, Ransom Tango's Little Leader 189680, Ransom Farm (B. A. 2); 3, Golden Boy of Jo-Mar 190407, Jo-Mar Farm; 4, Nero of Jo-Mar 186956, Jo-Mar Farm (B. A. 3); 5, Bonny's Boy of Jo-Mar 188460, Jo-Mar Farm.

BULL, 1 YEAR AND UNDER 18 MONTHS
(Two in the Class)

1, Imp. Gip of Jo-Mar 179672, Jo-Mar Farm; 2, Ransom Gladys' Governor 186046, Ransom Farm (B. A. 1).

BULL, 18 MONTHS AND UNDER 2 YEARS
(One in the Class)

1, Maid's Royal of Jo-Mar 179670, Jo-Mar Farm (B. A. 1).

BULL, 2 YEARS AND UNDER 3
(One in the Class)

1, Rosemount Fashion Maker 156539, Jo-Mar Farm.

BULL, 3 YEARS AND OVER
(Two in the Class)

1, Ransom Donnington Secret Stargazer 145323, Ransom Farm (B. A. 1); 2, Ransom Golden Dauntless 123455, Ransom Farm (B. A. 2).

HEIFER CALF, 6 MONTHS AND UNDER 12
(Seven in the Class)

1, Springdale Dairymaid 343557, Kissenger Brothers (B. A. 1); 2, Desiree of Jo-Mar 324597, Jo-Mar Farm; 3, Golden Princess of Cedar Drive 337741, Norman Nelson; 4, Ultra Ellen of Jo-Mar 333472, Jo-Mar Farm (B. A. 2); 5, Chene Lady of Jo-Mar 324598, Jo-Mar Farm (B. A. 3).

HEIFER, 1 YEAR AND UNDER 18 MONTHS
(Two in the Class)

1, Foremost Helene 341009, Jo-Mar Farm; 2, Ransom Maid's Mermaid 323663, Ransom Farm (B. A. 1).

HEIFER, 18 MONTHS AND UNDER 2 YEARS
(Five in the Class)

1, Maud of Butternut 298983, Carl Lindquist; 2, Belle of Jo-Mar 309332, Jo-Mar Farm (B. A. 1); 3 Cleo of Jo-Mar 295207, Jo-Mar Farm (B. A. 2); 4, Springdale Countess 305078, Larry Yost; 5, Ransom's Polly Ann 299888, Ransom Farm (B. A. 3).

COW, 2 YEARS AND UNDER 3
(Five in the Class)

1, U. S. Louise's Marguerite 279862, Edwin Schuetz; 2, Golden Lass of G. & G. Farm 300530, Ransom Farm (B. A. 1); 3, R. F. Fareda's Fancy 266984, Ransom Farm (B. A. 2); 4, Toreador's Fascination 277112, Jo-Mar Farm; 5, Polly of Erdale 289144, Arnold Carlson.

COW, 3 YEARS AND UNDER 4
(Four in the Class)

1, Imp. Osceola's Desiree's May Rose 275557, Jo-Mar Farm; 2, May Royal's Fabiola 277085, Jo-Mar Farm; 3, Ransom Glory's Goldenlocks 247157, Ransom Farm (B. A. 1); 4, Ransom's Fareda Phyllis 255132, Ransom Farm (B. A. 2).

COW, 4 YEARS AND OVER
(Five in the Class)

1, Akona Cherub Chene Lady 297845, Jo-Mar Farm; 2, Resolute's Elsie 249128, Jo-Mar Farm; 3, Fleuretta of Ransom Farm 172849, Ransom Farm (B. A. 1); 4, Leda of Ransom Farm 178045, Ransom Farm (B. A. 2); 5, Ransom Farm Polly 205399, Ransom Farm (B. A. 3).

(Please turn to page 466)

Depression Hits Southern Idaho

And Guernsey Breeders Stage Biggest Show in History

THERE is no doubt about it, this year of the 1931 depression is bringing out the biggest shows of Guernsey cattle that have ever been seen in the history of the breed in the Pacific Northwest and Intermountain country. The Guernsey breeders of this section cannot be beaten. The harder they are hit the harder they "bounce" right back, and the exhibitions of Guernsey cattle at the early fall fairs are exceeding other breeds in numbers.

In a recent issue of the GUERNSEY BREEDERS' JOURNAL, the history-making Southwest Washington Fair

Payette, Ada and Canyon County Herds at the Western Idaho State Fair

at Centralia-Chehalis was reported. To show that state lines have nothing to do with the Guernsey reaction to the economic depression, we offer the Western Idaho State Fair, held during the first week in September, as another example. When Professor George B. Caine of the Utah State Agricultural College judged the dairy breeds at Boise, he found 108 head of Guernsey cattle, or about twenty head more than the next highest breed in numbers. Most of them came from Canyon, Ada and Payette Counties in Southwestern Idaho. Each of these counties showed county herds, while D. H. Blair of Wendell, in Gooding County, showed eighteen head of his own cattle.

Lack of snowfall during the last two or three winters has brought about a succession of dry years with a consequent lack of irrigation water for Southern Idaho. However, this district is notably efficient in the production of butter fat, particularly of high quality butter that is sold on the California market at a nice premium over butter from other districts. The present water and pasture shortage is sending a lot of grade dairy cows to the California buyers and to the local butchers; and on the former market, grade Guernsey cows are bringing approximately twenty dollars a head higher than grades of other breeds.

However, these economic conditions have apparently encouraged pure bred breeders to set their houses in order to buy better bulls, to do more testing and showing and, in general, to promote the improvement of their herds. An exhibitor who has been breeding pure bred Guernseys for a few years remarked to one of his competitors, "This breed certainly has made a tremendous improvement in the last five years. It is only that long ago that our present tailenders would have been tops in most of these classes. A few new men come into the breed every year and they surely have kept the rest of us humping."

Considering the fact that there were nineteen classes, including the groups and herds, the evidence of a well balanced show lies in the fact that nine different exhibitors won at least one first prize ribbon. The heaviest winners were Harry A. Wines of Meridian, C. E. Calnon and Sons of Meridian, Charles J. Pritzl with his brothers, Joe and Frank, of New Plymouth, and D. H. Blair of Wendell.

The exhibitors' list shows that practically all of the old-timers were back as well as several new faces. J. E. Archer of Boise was there with several head including his great old cow, Beauty's Bonnydale 146040. His neighbors, Harry A. Wines and W. E. Wines of Meridian, brought in herds of similar breeding and Harry had the satisfaction of accomplishing what he has been trying to do for the last four or five years. He finally managed to beat Mr. Archer's old cow with one of her daughters, Bonny's Peggynell of Winbrook 232077, which was later made senior and grand champion cow, after winning the aged cow class.

The Canyon County exhibitors included W. B. Allison, Frank Brandt, Kaley and Carlson, C. D. Lewis, George B. Mills, Mansell Brothers, W. C. Shaffer and J. P. Toft. W. C. Shaffer has a small herd which he is building up from a cow he bought from Grangeville and besides winning first and fourth on three year old cows, he also won second in the produce of dam class of seventeen entries. This excellent class was won by Harry A. Wines and W. L. Hendrix on produce of Hester's Rubina of Winbrook 209390. Mr. Hendrick showed the senior and grand champion bull, Rubina's Tom of Winbrook 160459, as his half of the group, while Harry Wines brought out the first prize junior yearling heifer.

J. P. Toft of Canyon County won the class for the junior heifer calves with such a well balanced entry that she was later made junior champion. The junior champion bull was a well fitted senior calf exhibited by C. E. Calnon and Sons. They also won the first and sec-

Aged cow class at the Western Idaho State Fair

ond prize in the senior heifer calf class, first in breeder's young herd and first in breeder's calf herd, all of which indicates the quality of the young animals the Calnon family are developing. W. B. Allison showed a bull and a cow and he won first prize on his junior yearling bull. Clyde Lewis, besides having many duties connected with his position as secretary of the Ada-Yon Guernsey Breeders' Association, won second prize in the aged bull class on his big South Dakota bull.

The Payette County group largely consists of several good families of Guernsey breeders who have felt the influence of 4-H club work and both dairy herd improvement and official testing. Less than a year ago, Charles J. Pritzl of New Plymouth, having several unmarried brothers around the house, took unto himself a wife. In order to help interest her in his Guernsey achievements, he offered her the pick of any heifer she found in the pasture. "And by heck," says Charlie, "she didn't know one from the other, but she went out and picked the one heifer that I didn't want to give up." So Mrs. Charles J. Pritzl is really the owner of Florence of Prestdale 321571, that won the two year old class of ten entries. Joe Pritzl won the senior yearling heifer class of nine entries with his 4-H club heifer, Templar's Amelia 303013. In both of these classes second place was won by their neighbor, Charles W. Pickett, the 4-H club boy who attained national recognition a year ago when he swapped a Chevrolet car for three yearling heifers. One of them, Theo-Vale Joan 287839, crowded Mrs. Pritzl's two year old for first place. Charles Pickett, Sr., is also a Guernsey breeder, but his duties as County Commissioner made it necessary for his son to carry the Pickett banner in the show ring this fall.

Another boy who has done very well this year is Warren Cate, son of Dr. A. W. Cate of Boise. He won a third and a fourth on his individual entries and won fifth in the produce of dam class on two of them. Still another boy, this time from Payette County, is J. B. Trevey, Jr., whose junior heifer calf won second in a class of ten. Mr. and Mrs. Webb Workman brought out a full string and this included two second prizes among their winnings, but their most interesting feature was little Louise, aged six, who showed a junior heifer calf and won the approval of the judge and the ringside, even though the calf did not place.

D. H. Blair of Wendell started a southern Idaho circuit at Boise with a string of eighteen head, practically all of which are descended from his great old cow, Imp. Westminster Rose 109554. Showing at thirteen years of age, she won third prize in the aged cow class of twelve entries. Mr. Blair won the aged bull class of six entries with a bull of his own breeding and then won first and third in the junior bull calf class as well. The type of old "Rose" certainly dominates this entire herd. Another of the old-timers on the circuit was the firm of Kaley and Carlson, represented by the winning of second place in the aged cow class.

A visitor to this great show must have been impressed by the excellent entries in the open classes which were exhibited by 4-H club boys, and still further by the family partnership between father and son and brothers that exist in this territory. The names of Pritzl, Pickett, Hendrix, Calnon and Cate are just a few of those that show family interest, to say nothing of the old-timers, Harry A. and W. E. Wines. When the county herds came out for competition, Judge Caine surely had his hands full in trying to pick a top from the three very well balanced herds which were presented to him, but he finally placed first, second and third prizes on Canyon, Ada and Payette Counties respectively; but there was not a poor animal in the line-up from either county. Furthermore, the Ada County boys have selected a herd which will go on the southern Idaho circuit of five or six fairs and will be in charge of W. L. Hendrix. The two herds that will be taken out by the Ada County breeders and D. H. Blair in conjunction with the local exhibits at each of the fairs in the Snake River Valley almost guarantee a wonderfully successful Guernsey season for this section of the West.

The exhibitors included: J. E. Archer, Boise; W. B. Allison, Caldwell; D. H. Blair, Wendell; Brandt's Dairy, Nampa; C. E. Calnon and Sons, Meridian; Warren Cate, Boise; W. L. and D. Lester Hendrix, Meridian; Kaley and Carlson, Caldwell; C. D. Lewis, Notus; Mansell Brothers, Caldwell; George B. Mills, Caldwell; Charles W. Pickett, New Plymouth; Charles J., Frank and Joe Pritzl, New Plymouth; W. C. Shaffer, Middleton; J. P. Toft, Caldwell; J. B. Trevey, Jr., Fruitland; Harry A., W. E. and Marion Wines, Meridian; Mrs. Webb Workman, Star.

The following is a list of the winnings:

BULL, 3 YEARS AND OVER
(Six in the Class)

1, Peggy's Educator of Hagerman 159201, D. H. Blair; 2, Maherwood Belle's Cherub 151730, C. D. Lewis; 3, Ivan of Thousand Springs 151412, Charles J. Pritzl; 4, Hope's Royal of Fern-Dell 115935, C. E. Calnon and Sons; 5, Troutmere Cheap Skate 151766, Harry A. Wines.

BULL, 2 YEARS AND UNDER 3
(Two in the Class)

1, Rubina's Tom of Winbrook 160459, W. L. Hendrix; 2, Coventry Flossie's Slogan 161221, D. H. Blair.

BULL, 18 MONTHS AND UNDER 2 YEARS
(One in the Class)

1, Templar's Waldo 185010, George B. Mills.

BULL, 1 YEAR AND UNDER 18 MONTHS
(Three in the Class)

1, Idagem Honour's Monarch 190265, W. B. Allison; 2, Golden Lad of Hagerman 182253, D. H. Blair; 3, Bonnydale's Hambro 184427, J. E. Archer.

BULL, 6 MONTHS AND UNDER 12
(Nine in the Class)

1, Jannie's Royal Prospect 190801, C. E. Calnon and Sons; 2, Captain of Prestdale, Charles J. Pritzl; 3, Entry, Harry A. Wines; 4, Sir Don Carlos 193084, Mansell Brothers; 5, Entry, Mrs. Webb Workman.

BULL CALF, UNDER 6 MONTHS
(Six in the Class)

1, Bert of Hagerman 193311, D. H. Blair; 2, Entry, Mrs. Webb Workman; 3, Dug of Hagerman 193312, D. H. Blair; 4, Entry, Brandt's Dairy; 5, Sunny Jim of Kaley Farms 194341, Kaley and Carlson.

COW, 4 YEARS AND OVER
(Twelve in the Class)

1, Bonny's Peggynell of Winbrook 232077, Harry A. Wines; 2, Badger's Queen of Cedar Knoll 200095, Kaley and Carlson; 3, Imp. Westminster Rose 109554, D. H. Blair; 4, Nora of River Lawn 219277, J. P. Toft; 5, Beauty's Bonnydale 146040, J. E. Archer.

COW, 3 YEARS AND UNDER 4
(Eight in the Class)

1, Carmeletta of Middleton 256814, W. C. Shaffer; 2, Templar's Queen of Prestdale 320000, Charles J. Pritzl; 3, Hilda's Bess of Winbrook 258838, Harry A. Wines; 4, Nona Jean of Middleton 256813, W. C. Shaffer; 5, Daffodil of Waldo Hills 249409, Frank Pritzl.

COW, 2 YEARS AND UNDER 3
(Ten in the Class)

1, Florence of Prestdale 321571, Charles J. Pritzl; 2, Theo-Vale Joan 287839, Charles W. Pickett; 3, Peggynell's Dimple of Winbrook 295067, D. Lester Hendrix; 4, Honour's Rosita of Hagerman 295806, D. H. Blair; 5, Isabinda's Emerald 297172, W. E. Wines.

HEIFER, 18 MONTHS AND UNDER 2 YEARS
(Nine in the Class)

1, Templar's Amelia 303013, Joe Pritzl; 2, Bonnie of Butte

View 308569, Charles W. Pickett; 3, Royal's Bonnie May 313161, C. E. Calnon and Sons; 4, Entry, Harry A. Wines; 5, Fawn's Alba 301801, Mrs. Webb Workman.

HEIFER, 1 YEAR AND UNDER 18 MONTHS
(Eight in the Class)

1, Entry, Harry A. Wines; 2, Ramona's Hope 306533, C. E. Calnon and Sons; 3, Fleta May of Middleton 315037, W. C. Shaffer; 4, Dick's Queen Peggy 314293, Warren Cate; 5, Evaline of Notus View 313657, C. D. Lewis.

HEIFER, 6 MONTHS AND UNDER 12
(Fourteen in the Class)

1, Ramona's Hope Royal 334496, C. E. Calnon and Sons; 2, Gertrude's Royal Queen 334495, C. E. Calnon and Sons; 3, Martha of Notus View 337544, C. D. Lewis; 4, Geraldine of Prestdale, Charles J. Pritzl; 5, Slogan's Honoria of Hagerman 337110, D. H. Blair.

HEIFER CALF, UNDER 6 MONTHS
(Ten in the Class)

1, Entry, J. P. Toft; 2, Charlotte of Thousand Springs 334728, J. B. Trevey, Jr.; 3, Queen's Glorianna 340109, Warren Cate; 4, Opal of Notus View 342754, C. D. Lewis; 5, Entry, Harry A. Wines.

SENIOR AND GRAND CHAMPION BULL

Rubina's Tom of Winbrook 160459, W. L. Hendrix.

JUNIOR CHAMPION BULL

Jannie's Royal Prospect 190801, C. E. Calnon and Sons.

SENIOR AND GRAND CHAMPION FEMALE

Bonny's Peggynell of Winbrook 232077, Harry A. Wines.

JUNIOR CHAMPION FEMALE

Junior heifer calf, J. P. Toft.

EXHIBITOR'S HERD
(Three in the Class)

1, Harry A. Wines; 2, D. H. Blair; 3, Mrs. Webb Workman.

BREEDER'S YOUNG HERD
(Four in the Class)

1, C. E. Calnon and Sons; 2, Harry A. Wines; 3, D. H. Blair; 4, Mrs. Webb Workman.

BREEDER'S CALF HERD
(Six in the Class)

1, C. E. Calnon and Sons; 2, Charles J. Pritzl; 3, D. H. Blair; 4, Harry A. Wines; 5, D. H. Blair.

DAIRY HERD
(Three in the Class)

1, Harry A. Wines; 2, Mrs. Webb Workman; 3, W. E. Wines.

GET OF SIRE
(Twelve in the Class)

1, Charles J. Pritzl on get of Atamannsit Templar 115059; 2, Harry A. Wines on get of Sunny's Ben 93039; 3, Hendrix, Calnon and Wines on get of Hope's Royal of Fern-Dell 115935; 4, C. E. Calnon and Sons on get of Hope's Royal of Fern-Dell 115935; 5, Charles J. Pritzl on get of Ivan of Thousand Springs 151412.

PRODUCE OF DAM
(Seventeen in the Class)

1, Harry A. Wines and W. L. Hendrix on produce of Hester's Rubina of Winbrook 209390; 2, W. C. Shaffer on produce of Ruby Dell Goldie 129251; 3, Harry A. Wines on produce of Beauty's Bonnydale 146040; 4, Charles J. Pritzl on produce of Little Lady of Willowood 182257; 5, Warren Cate on produce of Flowette's Queen 348326.

COUNTY HERD
(Three in the Class)

1, Canyon County; 2, Ada County; 3, Payette County.

Colorado State Fair

(Continued from page 415)

BULL, 6 MONTHS AND UNDER 12

1, Highway Boy 188873, W. C. Evans (B. A. 1); 2, Golden, Boy of Jo-Mar 190407, Jo-Mar Farm; 3, Acron's Chief 191779, Howard Brothers (B. A. 2); 4, Nero of Jo-Mar 186956, Jo-Mar Farm (B. A. 3); 5, Bonny's Boy of Jo-Mar 188460, Jo-Mar Farm.

BULL CALF, UNDER 6 MONTHS

1, Rockmore Diavolo 194529, Clark Bender (B. A. 1); 2, Royal's Bonny Boy of Jo-Mar 194151, Jo-Mar Farm (B. A. 2); 3, Billy of Grand Mesa View 193759, George Wetterich (B. A. 3); 4, Psychopathic Hospital Major 191427, E. J. Brady; 5, Tintop Archduke 194110, Mrs. Ellen B. Richards.

COW, 4 YEARS AND OVER

1, Akona Cherub Chene Lady 297845, Jo-Mar Farm; 2, Resolute's Elsie 249128, Jo-Mar Farm; 3, May Queen of Auburn 161577, Howard Brothers; Sunshine Rebecca 235434, J. W. Loving (B. A. 1); Absolute's Dairymaid 199731, F. C. Kay (B. A. 2).

COW, 3 YEARS AND UNDER 4

1, Imp. Osceola's Desiree's May Rose 275557, Jo-Mar Farm; 2, Holland Farm Blanche 248028, H. J. Luehring (B. A. 1); 3, May Royal's Fabiola 277085, Jo-Mar Farm; Interlochs Grace 314711, F. C. Kay (B. A. 2); Queen's Lady of Riverside 257870, Howard Brothers (B. A. 3).

COW, 2 YEARS AND UNDER 3

1, Toreador's Fascination 277112, Jo-Mar Farm; 2, Fern Hill Fairy 287902, Mrs. Ellen B. Richards; 3, College Mary 279092, Colorado Agricultural College (B. A. 1); Fairy's Nell 268341, Harry C. Evans (B. A. 2); Hygiene's Princess 275839, Howard Brothers (B. A. 3).

HEIFER, 18 MONTHS AND UNDER 2 YEARS

1, Belle of Jo-Mar 309332, Jo-Mar Farm (B. A. 1); 2, Sunshine Charmaine 295257, J. W. Loving (B. A. 2); 3, Cleo of Jo-Mar 295207, Jo-Mar Farm (B. A. 3); 4, Fairy's Golden Cloud 300522, Harry C. Evans; 5, Autocrat's Pride of Hygiene 302365, Howard Brothers.

HEIFER, 1 YEAR AND UNDER 18 MONTHS

1, Foremost Helene 341009, Jo-Mar Farm; 2, War Cloud's Belle Marshall 304111, Colorado Agricultural College (B. A. 1); 3, Ruth of Psychopathic Hospital 309828, E. J. Brady; 4, Foremost's Pansy of Hygiene 317914, Howard Brothers; 5, Sunshine Red Rena 315839, J. W. Loving (B. A. 2); Cherry of Bone Mesa 324349, E. A. Winter (B. A. 3).

HEIFER, 6 MONTHS AND UNDER 12

1, Desiree of Jo-Mar 324597, Jo-Mar Farm; 2, Josie's Jane 335876, Jo-Mar Farm; 3, Chene Lady of Jo-Mar 324598, Jo-Mar Farm (B. A. 1); 4, High Way Flip 332687, Harry C. Evans; 5, Ultra Ellen of Jo-Mar 333472, Jo-Mar Farm (B. A. 2); Acron's Ruth 330894, Howard Brothers (B. A. 3).

HEIFER CALF, UNDER 6 MONTHS

1, Pioneer King's Beauty 342990, Bernard Hast (B. A. 1); 2, Ultimas Highway Ann, W. C. Evans (B. A. 2); 3, Tintop Augusta, Mrs. Ellen B. Richards (B. A. 3); 4, Interlochs Midget 342496, F. C. Kay; 5, Psychopathic Hospital May 336027, E. J. Brady.

SENIOR AND GRAND CHAMPION BULL

Rosemount Fashion Maker 156539, Jo-Mar Farm.

JUNIOR CHAMPION BULL

Highway Boy 188873, W. C. Evans.

SENIOR AND GRAND CHAMPION FEMALE

Akona Cherub Chene Lady 297845, Jo-Mar Farm.

JUNIOR CHAMPION FEMALE

Belle of Jo-Mar 309332, Jo-Mar Farm.

GRADED HERD

1, Jo-Mar Farm, showing Rosemount Fashion Maker 156539, Akona Cherub Chene Lady 297845, Toreador's Fascination 277112, Belle of Jo-Mar 309332 and Desiree of Jo-Mar 324597; 2, Howard Brothers, showing Albamont Acron 149293, Maizie of Willow Banks 187438, Hygiene's Princess 275839, Foremost's Pansy of Hygiene 317914 and Acron's Ruth 330894; 3, J. W. Loving, showing St. Croix Warren 74815, Mesilla of Alta Vista 159215, Sunshine Christabell 272104, Sunshine Charmaine 295257 and Sunshine Lady Lou 342631.

YOUNG HERD

1, Jo-Mar Farm, showing Cleo of Jo-Mar 298207, Belle of Jo-Mar 309332 and Maid's Royal of Jo-Mar 179670; 2, J. W. Loving, showing Colorado General 182022, Sunshine Charmaine 295257 and Sunshine Red Rena 315839; 3, F. C. Kay, showing Pioneer Rosie's Pride 185322, Interlochs Maxine 305122 and Interlochs Beauty 305124.

CALF HERD

1, Jo-Mar Farm, showing Royal's Bonny Boy of Jo Mar 194151, Chene Lady of Jo-Mar 324598 and Ultra Ellen of Jo-Mar 333472; 2, Howard Brothers, showing Acron's Chief 191779, Acron's Ruth 330894 and Acron's Golden Florinda 330895; 3, J. W. Loving, showing Colorado Wanderer 187539, Sunshine Roberta 330659 and Sunshine Lady Lou 342631.

GET OF SIRE

1, Jo-Mar Farm on get of Maid's May Royal 146508, showing Maid's Royal of Jo-Mar 179670, Cleo of Jo-Mar 295207, Belle of Jo-Mar 309332 and Chene Lady of Jo-Mar 324598; 2, Howard Brothers on get of Albamont Acron 149293, showing Rockmore's Albamont, Acron's Chief 191779, Acron's Ruth 330894 and Acron's Golden Florinda 330895; 3, F. C. Kay on get of Sweetness's Absolute of Mound City 99343, showing Absolute's Dairymaid 199731, Interlochs Felix 147874, Interlochs Maxine 305122 and Interlochs Beauty 305124.

PRODUCE OF DAM

1, Jo-Mar Farm on produce of Foremost Queen 126968, showing Resolute's Elsie 249128 and May Royal's Fabiola 277085; 2, Harry C. and W. C. Evans on produce of Pioneer Fairy 161813, showing Fairy's Nell 268341 and Fairy's Golden Cloud 300522; 3, Howard Brothers on produce of Rosy Dawn of Willow Banks 240143, showing Acron's Ruth 330894 and Autocrat's Pride of Hygiene 302365.

COUNTY HERD

1, Larimer County; 2, El Paso County; 3, Pueblo County; 4, Delta County.

Where Quality Wins

(Continued from page 413)

The two younger animals sold to Dr. Jenkins will be shown this year at the Canadian Royal.

The show committee consisted of Joseph L. Hope, Gordon Hall and George B. Post, and the ring was handled in excellent style by William M. Nulton, Jr., secretary of the New Jersey Guernsey Breeders' Association.

The exhibitors included: R. Lawrence Benson, Coventry Farm, Princeton; A. I. Codington, River Edge Farm, Millington; W. R. Codington, River Edge Farm, Millington; Mrs. Elmer H. Geran, Glengeran, Matawan; Gordon Hall, Osceola Farms, Cranford; Joseph L. Hope, Florham Farms, Madison; Henry W. Leeds, Locust Grove Dairies, Westville; Robert F. Loree, Afton Farm, Florham Park; Mr. and Mrs. Paul Moore, Hollow Hill Farm, Convent; George B. Post, Kenilwood Farm, Bernardsville; Est. Percy R. Pyne, Upton Pyne Farm, Bernardsville; John F. Talmage, Audley Farm, Mendham.

Following is the list of awards:

BULL, 3 YEARS AND OVER
(Four in the Class)

1, Florham Patrician 123521, Joseph L. Hope (B. A. 1); 2, Florham Pioneer 141062, Joseph L. Hope (B. A. 2); 3, Langwater Peer 156557, Est. Percy R. Pyne; 4, Florham Corsair 95140, George B. Post.

BULL, 2 YEARS AND UNDER 3
(Five in the Class)

1, Majesty's Resolute 162140, Henry W. Leeds; 2, Gayhead's Amanallah 166073, Mr. and Mrs. Paul Moore; 3, Rockingham Ultra Royal 186240, George B. Post; 4, Langwater Plowman 161559, Robert F. Loree; 5, Chance Holliston of Riveredge 170276, A. I. Codington.

BULL, 1 YEAR AND UNDER 2
(Four in the Class)

1, Hardwick's Amos 179063, Henry W. Leeds (B. A. 1); 2, Hardwick's Bright Lad 180929, Henry W. Leeds (B. A. 2); 3, Hardwick's Andy 179062, Henry W. Leeds (B. A. 3); 4, Audley's Victor 174013, John F. Talmage.

COW, 5 YEARS AND OVER, IN MILK
(Fourteen in the Class)

1, Imp. Osceola Clara's Slogan 263658, Mrs. Elmer H. Geran; 2, Imp. Lively IV. of Tamworth 263641, John F. Talmage; 3, Imp. Candie's Sylvia 275175, John F. Talmage; 4, Glenburnie Daffodil 175872, Henry W. Leeds; 5, Imp. Beda II. of West Lane 291725, George B. Post; 6, Coventry Valentine Blossom 192200, R. Lawrence Benson (B. A. 1); Mignonne's Val-Glen 201608, Henry W. Leeds (B. A. 2).

COW, 4 YEARS AND UNDER 5, IN MILK
(Five in the Class)

1, Hardwick's Blossom 228453, Henry W. Leeds (B. A. 1); 2, Afton's Valentine 230788, Robert F. Loree (B. A. 2); 3, Valor's Christine Rose 244090, W. R. Codington; 4, Bonny Bess of Fairview Farm 4th 225383, Mr. and Mrs. Paul Moore; 5, Brooklandwood Mary Lou 235776, John F. Talmage.

COW, 4 YEARS AND OVER, NOT IN MILK
(Five in the Class)

1, Imp. Valentine of Passee Villa VI. 214458, R. Lawrence Benson; 2, Imp. Bickleigh Squaw 214362, Mrs. Elmer H. Geran; 3, Florham Thelma 232656, Mr. and Mrs. Paul Moore; 4, Lynbrook Flora 257547, George B. Post; 5, Imp. Blanchette of Bickleigh 239229, John F. Talmage.

COW, 3 YEARS AND UNDER 4, IN MILK
(Six in the Class)

1, Norartless 246844, Henry W. Leeds; 2, Imp. Boese of the Grove 291736, George B. Post; 3, Imp. Candie's Fancy II. 332674, Gordon Hall; 4, Coventry Sheen Honoria 254126, R. Lawrence Benson (B. A. 1); 5, Convent Primrose 256381, Mr. and Mrs. Paul Moore (B. A. 2); 6, Hardwick's Sylvia of Locust Grove 250184, Henry W. Leeds (B. A. 3).

COW, 3 YEARS AND UNDER 4, NOT IN MILK
(Four in the Class)

1, Florham Caprice 254632, John F. Talmage; 2, Springwater's Betty 250861, Joseph L. Hope; 3, Estelle of Kenilwood 262966, George B. Post (B. A. 1); 4, Hannah Glengeran 246346, Mrs. Elmer H. Geran.

COW, 2 YEARS AND UNDER 3, IN MILK
(Ten in the Class)

1, Imp. Bright Rose's Princess 332676, Gordon Hall; 2, Evelyn R. of Lindendell 276840, Henry W. Leeds; 3, Imp. Brilliant of Kenilwood 264271, George B. Post; 4, Imp. Lady Gold of the Grove 304519, Gordon Hall; 5, Coventry Honoria Bella 263153, R. Lawrence Benson (B. A. 1); Patricia Fancy 281966, Joseph L. Hope (B. A. 2).

HEIFER, 2 YEARS AND UNDER 3
(Eight in the Class)

1, Audley Molly G. 268635, John F. Talmage (B. A. 1); 2, Audley Lily G. 268636, John F. Talmage (B. A. 2); 3, Imp. Damson's Lizette III. 304523, Gordon Hall; 4, Coventry Martine Honoria 274198, R. Lawrence Benson (B. A. 3); 5, Coventry Country Honoria 278875, R. Lawrence Benson; 6, Daffodil of Kenilwood 287112, George B. Post.

HEIFER, 18 MONTHS AND UNDER 2 YEARS
(Ten in the Class)

1, Imp. Princess May of Bourg de Bas 304528, Gordon Hall; 2, Topsy of Glengeran 289518, Mrs. Elmer H. Geran; 3, Daisy Bell of Kenilwood 295074, George B. Post (B. A. 1); 4, Hardwick's Vera of L. G. 307697, Henry W. Leeds (B. A. 2); 5, Hardwick's Hazel of L. G. 307698, Henry W. Leeds (B. A. 3); 6, Jewel of Kenilwood 288678, George B. Post.

HEIFER, 1 YEAR AND UNDER 18 MONTHS
(Six in the Class)

1, He'll Do Bonny 315009, Henry W. Leeds (B. A. 1); 2, Hardwick's Mignonette 315755, Henry W. Leeds (B. A. 2); 3, Patricia Berna 315733, Joseph L. Hope (B. A. 3); 4, Audley's Vena 313278, John F. Talmage; 5, Coventry Honoria Topsy 303072, R. Lawrence Benson; 6, Belladonna of Kenilwood 307052, George B. Post.

SENIOR AND GRAND CHAMPION BULL

Majesty's Resolute 162140, Henry W. Leeds.

JUNIOR CHAMPION BULL

Hardwick's Amos 179063, Henry W. Leeds.

SENIOR AND GRAND CHAMPION FEMALE

Norartless 246844, Henry W. Leeds.

JUNIOR CHAMPION FEMALE

Imp. Princess May of Bourg de Bas 304528, Gordon Hall.

(Please turn to page 466)

ADVANCED REGISTER NOTES

Advanced Register
State Champions

IDAHO

D. Lass of the Gree 287248 (Imp.), 12019.5 pounds of milk; 660.2 pounds of butter fat; breeder, J. A. Langlois, Island of Guernsey; owner, Minnie W. Miller, Wendell.

IOWA

FFF. Igola Iris of Stede Well 309108, 7790.1 pounds of milk; 400.3 pounds of butter fat; breeder and owner, Harry Lage, Davenport.

OKLAHOMA

E. Henrietta of Primrose 228822, 15349.5 pounds of milk; 614.6 pounds of butter fat; breeder, Mort Woods, Ardmore; owner, J. A. Eisele, Oklahoma City.

Herd Improvement
State Champions

CONNECTICUT

GHI. Argilla Betty's Model 261724, 5145.7 pounds of milk; 261.3 pounds of butter fat; breeder, S. M. Merrill, Ipswich, Massachusetts; owner, Henry T. Child 2nd, Woodstock.

IOWA

EHI. Queen Anna of Gilt Edge Farm 227358, 8683.6 pounds of milk; 445.1 pounds of butter fat; breeder and owner, I. L. Gould, Gilman.

NEW YORK

BHI. Electa's Boy's Elsia 198000, 7595.9 pounds of milk; 368.7 pounds of butter fat; breeder, Frank L. Hall, Williamsville; owner, A. E. Cornelius, Williamsville.

The following is a list of animals having three or more Advanced Register records, the last one of which has become official since the last publication of the JOURNAL:

Atamannsit Harmony 190022

Lbs. Milk	Lbs. B.F.	Class
10109.6	566.8	FF
9746.1	575.3	DD
8553.4	500.1	BB

Owner: P. Govone and Sons, Sandwich, Massachusetts.

THE FOLLOWING COWS DESERVE HONORABLE MENTION FOR ONE YEAR'S PRODUCTION

NAME AND NUMBER	Test Ended	Lbs. Milk	Lbs. B. Fat	Class
Jenora Rival Rose 85254, A. R. 15733 Owner: Fred J. Jenner, Oso, Washington.	5-22-31	10074.6	520.7	AAA
Broadlawn Linda 211018, A. R. 28284 Owner: Frank P. Gildersleeve, Union Springs, New York.	6-19-31	9268.0	515.8	CCC
Igola Iris of Stede Well 309108, A. R. 28253 Owner: Harry Lage, Davenport, Iowa.	7—2-31	7790.1	400.3	FFF
Winganeek's Rosalie 263346, A. R. 28294 Owner: Clara S. Peck, Shrewsbury, New Jersey.	6-12-31	9263.4	452.4	GGG
Harmonica of Ten Gables 270277, A. R. 28259 Owner: Edward S. Moore, Roslyn, New York.	7—8-31	8612.2	421.3	GGG
Susanna Butterscotch 256272, A. R. 28275 Owner: Est. E. B. Cassatt, Berwyn, Pennsylvania.	7-10-31	7904.5	410.2	GGG

THE FOLLOWING COWS DESERVE HONORABLE MENTION FOR ONE MONTH'S PRODUCTION

(Credits subject to final verification.)

NAME AND NUMBER	Test Begun	Month	Lbs. Milk	Lbs. B. Fat	Class
Wolfpen Lilac 221332 Owner: Helen Sears Bradley, Southboro, Massachusetts.	6—9-31	July	1838.9	99.67	B
Dunwalke Fanny's Joy 222449 Owner: Clarence Dillon, Bedminster, New Jersey.	5-28-31	Aug	1561.6	71.52	CCC
Imp. Primrose IV. of Vale View 304502 Owner: Van S. Merle-Smith, Oyster Bay, New York.	7—9-31	Aug	1473.3	75.58	E
Avalawn's Mazie 319780 Owner: E. H. Knutzen, Burlington, Washington.	3—1-31	Aug	1177.9	66.90	EEE
Model of Woodside 269953 Owner: James A. Burden, Syosset, New York.	6—1-31	Aug	1397.6	73.93	F
Green Meadow May Star 324923 Owner: A. G. Galusha and Sons, Williamstown, Massachusetts.	1—5-31	June	1324.6	70.73	F
Memento of Woodside 269952 Owner: James A. Burden, Syosset, New York.	3-27-31	Aug	1105.3	69.30	F
Chuckanut Princess 290225 Owner: D. W. Barclay, Burlington, Washington.	5—6-31	July	1774.2	79.48	G
Chuckanut Linneta 288172 Owner: D. W. Barclay, Burlington, Washington.	5—1-31	July	1293.1	74.35	G
Palotterie of Fairview Home 313113 Owner: Odd Fellows Home of Connecticut, Groton, Connecticut.	12-22-30	May June July	1366.7 1249.3 1269.8	67.65 63.34 62.98	G
Loma Defender's Paula 294741 Owner: L. G. and M. Y. Kaufman, Marquette, Michigan.	6—1-31	June July	1367.7 1419.9	65.92 63.75	G
Valor's Grace 298449 Owner: J. C. Penney-Gwinn Corporation, Hopewell Junction, New York.	6-14-31	Aug	1329.7	61.96	G
Supreme's Flapper 277113 Owner: J. C. Penney-Gwinn Corporation, Hopewell Junction, New York.	4-22-31	Aug	1092.8	60.76	G
Glynwood's Gerardia 323278 Owner: George W. Perkins, Cold Spring, New York.	1—7-31	June	1098.8	55.05	GGG
Grassland Vantine 263671 Owner: Robert and Herbert Scoville, Taconic, Connecticut.	1-13-31	June July	1160.7 1060.7	54.32 52.40	GGG
Dunwalke Yellow Squaw 268299 Owner: Clarence Dillon, Bedminster, New Jersey.	4-23-31	July Aug	956.9 959.4	52.92 52.48	GGG

Jenora Rival Rose 85254

Lbs. Milk	Lbs. B.F.	Class
14286.7	719.2	A
15457.3	774.4	A
10074.6	520.7	AAA

Owner: Fred J. Jenner, Oso, Washington.

Gusanna's Crystal 288874 Owner: Julius Clausing, Grafton, Wisconsin.	12-27-30	June	942.3	51.83	GGG
Bonneville Edacres 290402 Owner: J. F. Scott and J. L. Addington, Yakima, Washington.	6-19-31	July	1125.9	51.79	GGG
Collett's Choice Beauty 276663 Owner: J. C. Collett, Trinity, North Carolina.	5—1-31	July	1069.7	51.24	GGG
Escalon Lucille 323811 Owner: A. B. Humphrey, Escalon, California.	1—6-31	July	993.0	50.64	GGG
Friendship R. Ultra Emerande 276079 Owner: A. A. Thompson, Uniontown, Pennsylvania.	2-25-31	May	1314.8	50.49	GGG
Jethro's Emigrant's Pride 303913 Owner: George W. Emde, Lodi, California.	6—4-31	June	958.8	50.34	GGG

Guernsey Breeders Enjoy Picnic

THE annual picnic of the Jackson County, Wisconsin, Guernsey Breeders' Association was held at Hixton Park recently. At the business meeting in the afternoon all officers of the association were reelected.

Cumberland County Dairy Show

SOME measure of progress for the producers of America's Table Milk appeared evident when a total of eighty-six head of Guernseys appeared in the show ring at the Cumberland County, Pennsylvania, Dairy Cattle Show, held at Mountain View Park, near Mt. Holly, from August 5 to 7. Six years ago thirty-one animals made up the Guernsey show. R. H. Olmstead, dairy extension specialist, Pennsylvania State College, acted as judge.

Another indication of popularity is found in the appearance of eight vocational school boys as showmen. Five of these future farmers led Guernseys into the ring and they were William R. Cohick, Floyd Mains, Glenn Mains, Jr., Herbert Richardson and Fred A. Richardson.

Among the old-timers the name of H. K. McCullough was again prominent. The names of Miss Anne McCormick and Vance C. McCormick also stand in the list of old-timers who have shown consistently each year. Walter Eckert worked his way to fame this year when his show of two individuals captured the junior and grand champion bull honors on White Oak Prince 175268 and the senior and grand championship for cows on Pine Grove Mary Lee 228845.

Plebes at the business who are determined to go far are Harper McCullough, L. G. Hertzler and John Smith. Harper McCullough's first show was climaxed when he purchased McCullough's Prince 133283 from Miss Anne McCormick. This bull was first in his class and senior champion this year and he has been champion at three out of the five shows attended. L. G. Hertzler took three first places at this year's show.

The exhibitors included: H. W. Allison, Shippensburg; William R. Cohick, Newville; Walter Eckert, Mechanicsburg; George Harman, Barnitz; L. G. Hertzler, Carlisle; J. Norton Kruger, Carlisle; Floyd Mains, Newville; Glenn D. Mains, Newville; Miss Anne McCormick, Harrisburg; Vance C. McCormick, Harrisburg; Harper McCullough, Newville; H. K. McCullough, Newville; William C. Neidig, Carlisle; Fred A. Richardson, Newville; John A. Smith, Dickinson.

Following is a list of the awards:

BULL CALF, UNDER 6 MONTHS
(Two in the Class)
1, H. K. McCullough; 2, Harper McCullough.

BULL CALF, 6 MONTHS AND UNDER 12
(Two in the Class)
1, H. K. McCullough; 2, H. K. McCullough.

BULL, 1 YEAR AND UNDER 18 MONTHS
(Three in the Class)
1, Miss Anne McCormick; 2, H. W. Allison; 3, Fred A. Richardson.

BULL, 18 MONTHS AND UNDER 2 YEARS
(Three in the Class)
1, Walter Eckert; 2, H. K. McCullough; 3, William C. Neidig.

BULL, 2 YEARS AND UNDER 3
(One in the Class)
1, Lyman G. Hertzler.

BULL, 4 YEARS AND OVER
(Two in the Class)
1, Miss Anne McCormick; 2, George Harman.

HEIFER CALF, UNDER 6 MONTHS
(Five in the Class)
1, H. K. McCullough; 2, Miss Anne McCormick; 3, Glenn D. Mains.

HEIFER CALF, 6 MONTHS AND UNDER 12
(Four in the Class)
1, Lyman G. Hertzler; 2, H. K. McCullough; 3, William R. Cohick; 4, Miss Anne McCormick.

HEIFER, 1 YEAR AND UNDER 18 MONTHS, NOT IN MILK
(Eight in the Class)
1, Lyman G. Hertzler; 2, H. W. Allison; 3, Glenn D. Mains; 4, H. W. Allison; 5, Miss Anne McCormick.

HEIFER, 18 MONTHS AND UNDER 2 YEARS, NOT IN MILK
(Seven in the Class)
1, William C. Neidig; 2, John A. Smith; 3, H. K. McCullough; 4, Floyd Mains; 5, H. K. McCullough.

HEIFER, 2 YEARS AND UNDER 3
(Eight in the Class)
1, Vance C. McCormick; 2, Vance C. McCormick; 3, Glenn D. Mains; 4, Miss Anne McCormick; 5, Vance C. McCormick.

COW, 3 YEARS AND UNDER 4
(Four in the Class)
1, Walter A. Eckert; 2, Lyman G. Hertzler; 3, Lyman G. Hertzler; 4, Lyman G. Hertzler.

COW, 4 YEARS AND UNDER 5
(Two in the Class)
1, William C. Neidig; 2, Harper McCullough.

COW, 5 YEARS AND OVER
(Five in the Class)
1, H. K. McCullough; 2, Lyman G. Hertzler; 3, Miss Anne McCormick; 4, J. Norton Kruger; 5, Lyman G. Hertzler.

SENIOR CHAMPION BULL
McCullough's Prince 133283, Miss Anne McCormick.

JUNIOR AND GRAND CHAMPION BULL
White Oak Prince 175268, Walter A. Eckert.

SENIOR AND GRAND CHAMPION FEMALE
Pine Grove Mary Lee 228845, Walter A. Eckert.

JUNIOR CHAMPION FEMALE
Entry, Lyman G. Hertzler.

GET OF SIRE
1, H. K. McCullough; 2, Miss Anne McCormick.

PRODUCE OF DAM
1, Miss Anne McCormick; 2, Miss Anne McCormick.

DAIRY HERD
1, Lyman G. Hertzler.

Guernsey Club Organized in York County

OVER fifty enthusiastic Guernsey breeders of York County, South Carolina, met at Riverview Guernsey Farm, near Rock Hill, and organized a county Guernsey cattle club on September 4. Riverview Guernsey Farm is owned by W. C. Whitner, the farm being located just off the road from Rock Hill to Charlotte, North Carolina, and the product from the herd of over 100 milking Guernseys is sold in the form of milk, buttermilk, butter, cream and ice cream in the two cities. The beautiful barns in which the cattle are housed are of natural granite quarried on the farm.

The meeting was called to order by County Agent L. W. Johnson and the main speaker of the occasion was C. G. Cushman, extension dairyman and active secretary-treasurer of the South Carolina Guernsey Cattle Club.

Mr. Cushman's talk was very inspiring to those present. He told of the strategic location of York County—it being located in that strip of soil formation that requires no lime to grow all kinds of legumes and where the finest pastures abound. Then he told of their adjoining county, Chester, which is famous for its Guernseys, and has furnished seed stock to most of the state as well as to many southern states. Looking to the future, Mr. Cushman said that the three counties of York, Chester and Fairfield, had a potential market of over 500,000 people within shipping range to whom they could sell trademarked Guernsey milk. The club activities outlined by Mr. Cushman included a Guernsey calf club, pure bred sire campaign and county show.

The following officers were elected: President, H. C. Whitney; vice-president, R. T. Castles; secretary-treas-

(*Please turn to page 435*)

APPROVED ADVANCED REGISTER RECORDS

From September 15, 1931, to October 1, 1931

Includes A. R. 28235 to 28306 with re-entries: 15733; 22441; 22600; 23327; 24452; 25149; 25214; 25466; 25750; 25761

CLASS A—Five Years and Over

A. R.		Lbs. Milk	Lbs. Fat	Per Cent Fat	Age Yrs. Mos.	OWNER
28280	Gilmore's Genevia 186184	11694.7	683.7	5.85	5—7	John Endicott, Bloomfield Hills, Mich.
	s. Lone Pine Ranger 82296 A. R.		d. Gilmore's Betsey 131129			
R22441	Kilmany of Longwood 180123	12875.8	643.4	5.00	5—5	Pierre S. du Pont, Kennett Square, Pa.
	s. Atamannsit Publican 85023 A. R.		d. Dairy Maid's Daffodil 119048 A. R.			
R25761	Chieftain's Merry Queen 175317	11539.9	603.5	5.23	5—9	Harry S. Griffin, Nabnasset, Mass.
	s. Cramond Chieftain 60857 A. R.		d. Pinehurst Merry Queen 95384 A. R.			
28283	Princess Primrose of Laurel Brook 147467	10700.4	583.0	5.45	8—6	Joseph I. France, Port Deposit, Md.
	s. Cedartop's Chief 45422 A. R.		d. Primrose of Overbrook Farms 74061			
28261	Bebe of Ore Hill 154408	10718.2	579.3	5.40	7—1	Dale E. Rundell, Livingston, Wis.
	s. Upland's Fame 61390 A. R.		d. Bara of Ore Hill 114576 A. R.			
28240	Imp. Poundstock's Favorite 279210	10453.1	573.4	5.49	5—8	Albert H. Beck, Wayland, Mass.
	s. Imp. Favorite's Slogan 96665 A. R.		d. Poundstock II. of Millmount R. G. A. S. 7919 P. S.			
R22600	Emily of Elkview 180242	10470.2	567.5	5.42	5—9	Joseph I. France, Port Deposit, Md.
	s. Elkview Pilot 79779 A. R.		d. Emma H. of Elkview 108013			
R25149	Star of Maple Lawn Herd 146314	13900.4	561.1	4.04	7—9	W. W. Knight, Perrysburg, Ohio.
	s. Chrisma's Raemelton Pride 46073		d. Yeksa of Willowcrest 57293			
28272	Woodvale Fairy Queen 148226	10651.5	560.8	5.26	7—4	R. C. Bingham, New Milford, Ohio.
	s. Milk Maid's King Anton 56254 A. R.		d. Woodvale Masher's Frances 72166 A. R.			
R24452	Laddie's Ann of Sunnyside 181118	10133.6	544.7	5.38	5—6	Hugh Barclay, Pulaski, N. Y.
	s. Waldorf Itchen Daisy's Laddie 76822 A. R.		d. Betsey Ann 46165			
28258	Daisy's Queen of the Grove 168627	11645.8	541.8	4.65	6—3	George N. Miller, Rhinebeck, N. Y.
	s. Governor Van Duesen 46738		d. Emmadine Golden Daisy 115286			
28237	Oaks Farm Azalea 188037	11523.0	540.6	4.69	5—1	Est. C. W. Barron, Cohasset, Mass.
	s. Cramond Chieftain 60857 A. R.		d. Spotswood's May Queen of Oaks Farm 95245 A. R.			
28286	Imp. Primrose IV. of Chateau L'Etocq 253804	9176.1	531.8	5.80	5—2	Harry S. Griffin, Nabnasset, Mass.
	s. Chieftain of Les Chevaliers R. A. A. S. 276 P. S. A. R.		d. Dixie of Chateau L'Etocq R. A. A. S. 2538 P. S.			
R†15733	Jenora Rival Rose 85254	10074.6	520.7	5.17	12—0	Fred J. Jenner, Oso, Wash.
	s. Masher's May King of Dellwood 44893 A. R.		d. Hambrolily 69856			
28299	Hester of Chicona 116116	10658.9	483.8	4.54	9—8	J. F. Scott & J. L. Addington, Yakima, Wash.
	s. Chicona Buster 47337 A. R.		d. Helen of Chicona 90540 A. R.			
†28287	Jenora Bloom 178171	7837.8	456.9	5.83	5—11	Fred J. Jenner, Oso, Wash.
	s. Regent's May King of Dellwood 85373 A. R.		d. Jenora Blossom 123655 A. R.			
†28305	King's Princess of Riverside 186162	9951.5	415.7	4.18	5—1	United States Gypsum Co., Oakfield, N. Y.
	s. Park's Fillpail's King 47767		d. Monogram's Princess of Riverview 95967			

CLASS B—Four and One-Half to Five Years

R¶23327	Atamannsit Harmony 190022	8553.4	500.1	5.85	4—10	P. Govone & Sons, Sandwich, Mass.
	s. Langwater Hannibal 69279 A. R.		d. Rockingham's Groton Girl 78390 A. R.			
28262	Misseltoe's Florabelle 202012	8594.8	482.7	5.62	4—8	Hatcher H. Ankers, Fairfaix, Va.
	s. His Grace of Glencairne 54788 A. R.		d. Misseltoe of Willowmere 114691			

CLASS C—Four to Four and One-Half Years

R25214	Winifred of Pennbrook 203666	12833.8	622.2	4.85	4—0	W. S. Sheehan, Kennett Square, Pa.
	s. Royal of Pennbrook 89880 A. R.		d. Margaret of Pennbrook 145859 A. R.			
28236	Imp. Castrorum Primrose 308875	11308.2	576.6	5.10	4—5	Hugh Bancroft, Cohasset, Mass.
	s. Imp. Bickleigh Noble III. 135932 A. R.		d. Gertie I. of the Brecque R. A. A. S. 2681 P. S.			
28281	Brooklandwood Vanity 204917	8997.2	564.0	6.27	4—3	Ralph E. Flinn, Sharpsburg, Pa.
	s. Audacity of Edgemoor 54840 A. R.		d. Minnie Malcolm of South Crannah 72675 A. R.			

28252 Karnac Exelda 209996 11900.1 557.4 4.68 4—1 Howard L. Potts, Attica, Ind.
s. Lone Tree Aviateur 93685 d. Karnac Rose 149013
†28284 Broadlawn Linda 211018 9268.0 515.8 5.57 4—4 Frank P. Gildersleeve, Union Springs, N.Y.
s. Hector of Stannox 65253 A. R. d. Broadlawn Nancy 2d 95602 A. R.
28276 Masher's Nora 214887 10691.6 488.9 4.57 4—0 Pierre S. du Pont, Kennett Square, Pa.
s. Warrior's Masher of Buttonwood 84685 d. Hero's Nora of Buttonwood 161953
¶28260 Elm Tree Charmian 213432 9262.0 469.0 4.87 4—1 William Church Osborn, Garrison, N. Y.
s. Elm Tree Romeo 92223 d. Cavalier's Dorothy 107184 A. R.
28256 Loving's College Pride 213800 9093.9 438.2 4.82 4—1 J. W. Loving, Pueblo, Colo.
s. College Regulator N. M. A. C. 79726 A. R. d. Madeline's Prize Beauty 109467 A. R.
†28285 Broadlawn Matilda 211017 9017.9 436.5 4.84 4—5 Frederick P. Gildersleeve, Union Springs, N. Y.
s. Hector of Stannox 65253 A. R. d. Broadlawn Cosy Girl 82225 A. R.
28297 Jewel's Belle of Chesterfield 225824 7879.4 423.5 5.37 4—4 J. B. Roddey, Columbia, S. C.
s. Riegel's Jewel 90684 d. McMillan's Belle 126755
28243 Imp. Candie's Rita III. 278479 7734.6 419.1 5.42 4—0 Parker Corning, Glenmont, N. Y.
s. Candie's Warrior R. G. A. S. 4982 P. S. A. R. d. Candie's Rita R. G. A. S. 5424 F. S.
28306 Beulah's Betsy Maeree 211255 7420.5 384.9 5.19 4—4 John V. Weaver, Niles, Mich.
s. Brookmead's Royal Star 62458 A. R. d. Beulah Diana 78419 A. R.

CLASS D—Three and One-Half to Four Years

28292 Imp. Lass of the Gree 287248 12019.5 660.2 5.49 3—8 Mrs. Minnie W. Miller, Wendell, Idaho.
s. Bobby of the Salines R. G. A. S. 4929 P. S. A. R. d. Sarisbury Lass of Duvaux R. G. A. S. 18839 P.S.
28303 Imp. County Polly of Brookmead 281286 10607.6 582.9 5.50 3—9 Frank Graham Thomson, Devon, Pa.
s. Imp. Bickleigh Noble IV. 133485 A. R. d. Polly of Les Marais R. G. A. S. 5434 F. S.
28241 Imp. Ren of Ashbrook 278592 11404.8 532.5 4.67 3—10 Albert H. Beck, Wayland, Mass.
s. Derango of Ashbrook R. G. A. S. 4826 P. S. A. R. d. Lively III. of Les Quartiers R. G. A. S. 17350 P. S.
28271 Silver Creek Lodge May Day Queen 215106 10903.4 526.1 4.83 3—9 Leland C. Bingham, New Milford, Ohio.
s. Just It of College Hill 92738 A. R. d. Apollo's Virginia of Silver Creek Lodge 138588
28244 Imp. Diana of Myrtle Place 278481 8829.8 415.0 4.70 3—11 Parker Corning, Glenmont, N. Y.
s. Imp. Echo of Myrtle Place 141225 A. R. d. Verbena II. of Myrtle Place R. G. A. S. 19897 P. S.
†28254 Stede Well's Mirth 231481 8069.6 356.7 4.42 3—6 Harry Lage, Davenport, Iowa.
s. Challenger's Regent of Iowanola 93796 A. R. d. Anita's Pet of Stede Well 163857
†28250 Jessie's Maid of Junipers 225170 7129.9 336.3 4.72 3—6 John M. Greissell, Flint, Mich.
s. Brookwood Man-o-war 107077 d. Jessie of Junipers 181007

CLASS E—Three to Three and One-Half Years

28277 Henrietta of Primrose 228822 15349.5 614.6 4.00 3—4 J. A. Eisele, Oklahoma City, Okla.
s. Langwater General Jacqueminot 72726 A. R. d. Cecile of Primrose 153123
28238 Imp. Nellie's Ruby II. 308881 13203.2 604.8 4.58 3—1 Albert H. Beck, Wayland, Mass.
s. Nellie's Comrade R. G. A. S. 5166 P. S. d. Nellie's Ruby R. G. A. S. 23348 P. S.
R25466 May Royal's Eileen 250520 10942.4 588.7 5.38 3—4 J. C. Penney-Gwinn Corp., Hopewell Junction, N. Y.
s. Mixter May Royal 65203 A. R. d. Westview Violette 164104
28245 Roughwood Lassie 228393 10312.7 561.6 5.45 3—4 Ernest B. Dane, Center Harbor, N. Y.
s. Cramond Stalwart 58812 A. R. d. Felice of Roughwood 152813 A. R.
28247 Shah's Golden Glow 234720 10826.9 527.9 4.88 3—1 William H. Gould, Burkeville, Va.
s. Langwater Shah 97043 A. R. d. Gloria of Kenilworth 137646 A. R.
28264 Jeannette of Pennbrook 234861 11121.0 519.0 4.67 3—1 W. S. Sheehan, Kennett Square, Pa.
s. Brookmead's Actaeon 109581 A. R. d. Dorothy of Pennbrook 150820
R25750 May King of Brooklawn's Daughter 229736 10160.7 506.4 4.98 3—3 D. H. McAlpin, Morris Plains, N. J.
s. Viola's May King of Brooklawn 90981 A. R. d. May King of Brooklawn 133473
28300 Antonette of Shorewood 274389 8316.6 480.7 5.78 3—1 A. C. Spannaus, Waconia, Minn.
s. Leader's Bell Buoy of Shorewood 106323 d. Gerar Anton Cora 157600 A. R.
†28291 Afton's Princess Patty 240586 10237.2 422.8 4.13 3—2 R. F. Loree, Florham Park, N. J.
s. Bowood Select 2d 97742 A. R. d. Princess Patty 177964 A. R.
†28274 Noscotch 229631 5976.1 307.0 5.14 3—4 Est. E. B. Cassatt, Berwyn, Pa.
s. Brookmead's Prince Daylo 109580 A. R. d. Violet Butterscotch 184631 A. R.

CLASS F—Two and One-Half to Three Years

°28270 Imp. Elvira of Torteval 275192 13658.6 634.2 4.64 2—6 Hugh Barclay, Pulaski, N. Y.
s. Bobby of the Salines R. G. A. S. 4929 P. S. A. R. d. Daisy IV. of Torteval R. G. A. S. 23206 P. S.
28304 Lady Jane of Elgercon 241961 10156.8 518.3 5.10 2—8 Gertrude L. C. Tucker, Willoughby, Ohio.
s. Shuttlewick Strongheart 88055 A. R. d. Dawn's Mignon of Elgercon 139905 A. R.
28295 Coker Cavalier's Primrose 245018 9102.2 514.7 5.65 2—7 Pedigreed Seed Co., Hartsville, S. C.
s. Grape Lawn Cavalier 64416 A. R. d. Primrose's Alice 114697 A. R.
28290 Wendmere Blossom 237980 11465.4 510.0 4.45 2—10 A. D. Lasker, Everett, Ill.
s. Cherry's Regent 54953 A. R. d. Osceola Cherry Blossom 141646 A. R.
28235 Jenny of Ballard Farm 247985 9690.5 508.1 5.24 2—6 Ballard Brothers, Niles, Mich.
s. May Rose King of the Ridge 48256 A. R. d. Molly of Ballard Farm 167244
28289 Greyholme's Sequel Briar 244016 9491.4 496.9 5.24 2—7 C. Prescott Knight, East Greenwich, R. I.
s. Imp. Bickleigh Chieftain V. 91011 A. R. d. Criterion's Lady Grace 104174 A. R.
28282 Ella's Love of Stone Hall 243631 8785.5 444.9 5.06 2—11 Joseph I. France, Port Deposit, Md.
s. Robin Hood of Green Gables 93593 A. R. d. Ella's Love 148375
28267 Florham Eastern Princess 246693 8022.8 431.1 5.37 2—8 John F. Talmage, Mendham, N. J.
s. Langwater Pharaoh 98719 A. R. d. Select Princess 191979
28296 May Royal's Edith 249170 7467.6 403.7 5.41 2—6 J. C. Penney-Gwinn Corp., Hopewell Junction, N. Y.
s. Mixter May Royal 65203 A. R. d. Imp. Green Meadow Actress 110789 A. R.
†28253 Igola Iris of Stede Well 309108 7790.1 400.3 5.14 2—10 Harry Lage, Davenport, Iowa.
s. Challenger's Regent of Iowanola 93796 A. R. d. Genevieve's Igola of Braeside 125889
†28288 Noble's Queenly 248859 6209.6 353.1 5.69 2—6 George C. Klauder, Penllyn, Pa.
s. Sunnybrook Ultra Noble 103615 d. Upland's Queen 89603 A. R.
†28242 Monarch's Melissa 240957 5576.6 293.5 5.26 2—11 Harold H. Blake, Concord, N. H.
s. Meredith Monarch 113865 A. R. d. Kay B. 159438

CLASS G—Under Two and One-Half Years

28273 Chestnutwold Virginia 254890 14460.6 592.8 4.10 2—1 Dorothy E. Cadwalader, Phoenixville, Pa.
s. Langwater Butter Lad 100890 A. R. d. Peerless's Daisy of Ballston Spa 96247 A. R.

28263 Willowmere Rowena 260496 11595.2 575.5 4.96 2—3 B. F. Salsbury, Fairfax, Va.
s. Willow Brook Bright Lad 72162 A. R. d. Willowmere Penelope 158062 A. R.

28298 Royal's Caromel 274685 11847.6 562.7 4.75 2—2 Richard Saltonstall, Sherborn, Mass.
s. Fanny's Royal of Gerar 107374 d. Radium's Caromel 203163 A. R.

28302 Brookmead's Gaiety 260511 10426.5 560.6 5.38 2—0 Frank Graham Thomson, Devon, Pa.
s. Langwater Master Fred 51494 A. R. d. Brookmead's Springtime 133156 A. R.

28257 Maherwood Joy 246907 8438.3 502.0 5.95 2—4 John W. Maher Trust No. 2, Devils Lake, N. Dak.
s. Bluebird's Cherub 95651 d. Lady's Beauty of the Lake 185096 A. R.

28239 Planet's Blossom 260108 9317.3 492.5 5.29 2—1 Albert H. Beck, Wayland, Mass.
s. Valentine's Planet of Wellesley 117650 d. Upwey Primrose 172096

28278 Rockman's Lady 251081 9483.7 485.0 5.11 2—3 Est. I. E. Emerson, Brooklandville, Md.
s. Redpath's Rockman 122219 d. Brooklandwood Gay Lady 147670 A. R.

¶28248 Bertha of Atamannsit 262996 9480.2 475.3 5.01 2—1 P. Govone & Sons, Sandwich, Mass.
s. Brooklandwood Clyde 109938 d. Bertha of Oakland 132528 A. R.

28265 Nettie of Pennbrook 263746 9326.9 472.7 5.07 1—10 W. S. Sheehan, Kennett Square, Pa.
s. Pearl's Royal of Hillbrook 111930 d. Annetta's Bessie 67739

28268 Lincolnwold Daisy 276175 9311.0 457.0 4.91 2—5 John F. Talmage, Mendham, N. J.
s. Randot of Lincolnwold Farms 112331 d. Rockingham Daisy 190702 A. R.

¶28249 Princess Promony 259261 8896.0 452.8 5.09 2—2 P. Govone & Sons, Sandwich, Mass.
s. Atamannsit Prophet 124262 d. Atamannsit Harmony 190022 A. R.

†28294 Winganeek's Rosalie 263346 9263.4 452.4 4.88 2—4 Clara S. Peck, Shrewsbury, N. J.
s. Sunnybrook Abbe 146924 A. R. d. The Superior Lady 150480 A. R.

28246 Liberty's Fairy 256876 10311.9 451.8 4.38 2—5 F. J. Glanville & Ben C. Nelson, Lancaster, Wis.
s. Prince Charming of Shuttlewick 88751 A. R. d. Bonny of Liberty 199825

†28259 Harmonica of Ten Gables 270277 8612.2 421.3 4.89 2—0 Edward S. Moore, Roslyn, N. Y.
s. Imp. Valentine's Keepsake 104971 d. Florham Elegance 175386

28279 Superior's Daisy 255887 7897.8 416.2 5.27 1—11 Est. I. E. Emerson, Brooklandville, Md.
s. Love's Superior 123501 d. Brooklandwood's Daisy 93665 A. R.

†28275 Susanna Butterscotch 256272 7904.5 410.2 5.19 2—3 Est. E. B. Cassatt, Berwyn, Pa.
s. Brookmead's Prince Daylo 109580 A. R. d. Violet Butterscotch 184631 A. R.

28293 Winganeek's Lauretta 261149 8357.9 388.0 4.64 2—3 Clara S. Peck, Shrewsbury, N. J.
s. Sunnybrook Abbe 146924 A. R. d. Winganeek's Betty Royal 187173 A. R.

28266 Coventry Fanny Bud 251114 7307.1 369.5 5.06 2—2 John F. Talmage, Mendham, N. J.
s. Imp. Sailor Lad V. of the Fontaines 123257 A. R. d. Coventry Valentine Blossom 192200 A. R.

†28255 Stede Well's Sunbeam 263788 8159.8 365.5 4.48 2—2 Harry Lage, Davenport, Iowa.
s. Challenger's Regent of Iowanola 93796 A. R. d. Stede Well's Faith 202934

28301 Shorewood Mary Ann 276457 6163.3 361.7 5.87 2—5 A. C. Spannaus, Waconia, Minn.
s. May Royal of Shorewood 110403 A. R. d. Leader's Ann of Shorewood 206621

†28251 Escalon Sue 259511 5793.4 332.6 5.74 2—5 A. B. Humphrey, Escalon, Calif.
s. Highland Royal Prince 115656 d. Pearl Souffle of Revada 110497

28269 Greyholme's Proud Marguerite 262332 7687.9 311.8 4.06 2—5 F. L. Williams, Hope, R. I.
s. Falcon's Hunter 85467 A. R. d. Greyholme's Dairymaid 160857

Double Letter Class ¶ Triple Letter Class† Exceeds Requirement by 100% over° Re-entries R

NEW A. R. SIRES WITH THEIR A. R. DAUGHTERS AND THEIR RECORDS

Derango of Ashbrook R. G. A. S. 4826 P. S.

Sire, Lively's Sequel R. G. A. S. 4369 P. S. A. R.
Dam, Ladida of Les Quartiers R. G. A. S. 20993 P. S.
Born Nov. 7, 1922. Bred and owned by J. Stacey, Island of Guernsey.
Daughters, 7 registered.

	Lbs. Milk	Lbs. Fat	Class
Imp. Cyrene des Annevilles II. 253779, A. R. 23753	11129.2	546.5	F
Imp. Ren of Ashbrook 278592, A. R. 28241	11404.8	532.5	D

Meredith Monarch 113865

Sire, Atamannsit Leader 85020.
Dam, Upland's Muriel 124523
Born May 11, 1925. Bred by Edward Wigglesworth, Topsfield, Mass.
Owned by H. H. Blake, Concord, N. H.
Daughters, 5 registered.

	Lbs. Milk	Lbs. Fat	Class
Mollette's Nan B. 231943, A. R. 26210	7414.5	348.4	GGG
Monarch's Melissa 240957, A. R. 28242	5576.6	293.5	FFF

Just It of College Hill 92738

Sire, Just Bruce of College Hill 69984
Dam, Clover of Maplecrest 72189
Born July 10, 1923. Bred by M. E. Baker, Hiram, Ohio.
Owned, W. E. Ellenberger, Hiram, Ohio.
Daughters, 3 registered.

	Lbs. Milk	Lbs. Fat	Class
Silver Creek Lodge Xmas Cheer 230370, A. R. 26598	10990.1	541.3	F
Silver Creek Lodge May Day Queen 215106, A. R. 28271	10903.4	526.1	D

Sons, 1 registered.

Robin Hood of Green Gables 93593

Sire, Langwater Royal 4th 19331, A. R.
Dam, Hepsy of Locust Lane 72526
Born Apr. 30, 1923. Bred and owned by Harry M. Lord, Cockeysville, Md.
Daughters, 12 registered.

	Lbs. Milk	Lbs. Fat	Class
Carlina of Green Gables 198430, A. R. 22466	8305.0	419.6	G
Ella's Love of Stone Hall 243631, A. R. 28282	8785.5	444.9	F

Sons, 17 registered.

Cedartop's Chief 45422

Sire, Rutila's Patient King 32114, A. R.
Dam, Forget-me-not of Cedartop 38291, A. R. 3204
Born Feb. 28, 1917. Bred by D. K. Este Fisher, Jr., Baltimore, Md.
Owned by J. M. Robbins, Laurel Brook, Md.
Daughters, 11 registered.

	Lbs. Milk	Lbs. Fat	Class
Little Mary of Laurel Brook 183203, A. R. 26508	9469.9	483.8	A
Princess Primrose of Laurel Brook 147467, A. R. 28283	10700.4	583.0	A

Sons, 1 registered.

Sunnybrook Abbe 146924

Sire, Florham Abbott 82731
Dam, Sunnybrook Myrtle 101971, A. R. 12814
Born Aug. 23, 1925. Bred and owned by Charles D. Cleveland, Eatontown, N. J.
Daughters, 9 registered.

	Lbs. Milk	Lbs. Fat	Class
Winganeek's Lauretta 261149, A. R. 28293	8357.9	388.0	G
Winganeek's Rosalie 263346, A.R. 28294	9263.4	452.4	GGG

Sons, 2 registered.

HERD IMPROVEMENT RECORDS

Approved Records H. I. 184 to H. I. 191

(Grade records and records that did not qualify are also listed)

H. I.	NAME AND NUMBER	Class	Req. of B. Fat	Days in Milk	Number Milkings Daily	Lbs. Milk	% of B. Fat	Lbs. B. Fat
	Child, Henry T., 2nd, Valleyside, Woodstock, Connecticut.							
184	Argilla Betty's Model 261724	GHI	259.6	365	2–365 d.	5145.7	5.08	261.3
	Cornelius, A. E., Greenwald Farms, Williamsville, New York.							
185	Bellview Charlotte 197742	BHI	344.8	334	2–334 d.	7132.7	4.97	354.8
	Bellview's Constant Bianica 215261	EHI	299.4	281	2–280 d; 1–1 d.	5374.8	4.31	231.9
186	Bellview's Constant Rose 215256	DHI	313.2	360	2–360 d.	9242.7	4.05	374.5
187	Bellview's Daisy Rose 208982	DHI	321.8	345	2–345 d.	6855.5	5.08	348.5
	Bellview's Miramichi 215255	DHI	313.3	338	2–337 d; 1–1 d.	6119.2	4.60	281.7
	Bellview's Peggy 196650	BHI	345.3	365	2–365 d.	5204.7	5.34	278.0
	Bellview's Secret Iris 175921	AHI	360.0	350	2–350 d.	7481.4	4.15	310.3
	Buttercup M. of Westwood 231857	EHI	289.9	253	2–253 d.	4205.3	4.66	195.9
	Dewdrop's Myrtie C. 163394	AHI	360.0	196	2–196 d.	3445.7	4.34	149.7
188	Electa's Boy's Elsia 198000	BHI	342.6	328	2–328 d.	7595.9	4.85	368.7
	Ella J. of Westwood 153601	AHI	360.0	274	2–273 d; 1–1 d.	4749.7	4.65	221.0
189	Etherston Secret Laughter 239893	GHI	265.7	330	2–328 d; 1–2 d.	6309.6	5.18	326.7
	Etherston Ultra Patsy 233548	FHI	282.4	301	2–300 d; 1–1 d.	4775.4	5.31	253.5
	Hattie M. of Westwood 220989	DHI	306.2	330	2–330 d.	6486.9	4.50	291.7
	Jewel M. of Westwood 210460	CHI	324.2	235	2–232 d; 1–3 d.	3744.4	4.97	186.1
	Joana La Grande of Springbrook 235866	DHI	319.7	365	2–365 d.	5771.5	5.14	296.4
	La Grande's Marie Rilma 145282	AHI	360.0	314	2–314 d.	3648.4	4.37	159.6
	Mable Fern of Westwood 194086	BHI	350.9	320	2–320 d.	5789.5	5.17	299.5
	May Queen of Westwood 212747	DHI	320.6	248	2–247 d; 1–1 d.	2433.4	5.52	134.4
	Minola M. of Westwood 240205	FHI	276.7	274	2–274 d.	4524.5	5.20	235.4
	Miriam of Westwood 153903	AHI	360.0	271	2–271 d.	6499.9	4.98	324.0
	Myrta M. of Westwood 169666	AHI	360.0	248	2–247 d; 1–1 d.	3628.3	4.91	178.3
	Orlando's Queen of Prospect Hill 154715	AHI	360.0	329	2–329 d.	4255.4	4.70	200.0
	Pauline M. of Westwood 159379	AHI	360.0	299	2–298 d; 1–1 d.	6487.0	4.90	318.0
	Ruth's Lucia de Lammermoor 163396	AHI	360.0	288	2–288 d.	4093.7	4.40	180.2
	Transaval Roxie 181221	AHI	360.0	251	2–246 d; 1–5 d.	4524.4	5.24	237.0
	Gould, I. L., Gilt Edge Dairy, Gilman, Iowa.							
190	Queen Anna of Gilt Edge Farm 227358	EHI	287.4	362	2–362 d.	8683.6	5.13	445.1
	Hinkley, H. O., Blue Spruce Farm, Rockford, Illinois.							
	Min (grade)	GHI	260.0	365	2–365 d.	10455.5	5.27	550.8
	Richards, Ellen B., Wetmore, Colorado.							
191	Bell of Oronoko 266170	GHI	255.9	362	2–329 d; 1–33 d.	5730.7	5.41	310.2

York County Club

(*Continued from page 432*)

urer, A. H. Bynum; directors, H. G. Crawford, S. W. Foster, J. D. Whiteside, J. K. Benfield and Eugene Neeley.

The afternoon was spent in going over Mr. Whitner's herd, barns and milk room and ice cream plant. Much interest was centered in the herd sires, one of which is a grandson of Brookmead's Master Fred 142975 and out of a cow with a record of 618 pounds of butter fat in class G. The other is a grandson of Langwater Stars and Stripes 21872 and Langwater Harvester 20516.

Mr. Cushman gave a very interesting discussion of judging and used one of the good cows of the herd to illustrate the points. Then R. D. Steer, also of the extension service, conducted a judging contest, with all present taking part, after which he placed the animals and explained his reasons.

R. D. STEER

Breeders Organize in the Upper Peninsula

SIXTY-FIVE Guernsey breeders, the largest number ever to meet in the upper peninsula, assembled at Loma Farms, Marquette, Michigan, recently and organized the Upper Peninsula Guernsey Breeders' Association. W. W. Blake Arkcoll, manager of Loma Farms, was named president of the association, A. J. Waite of Iron County was elected vice president, and George Nygard of Dickinson County was elected secretary-treasurer. These officers, with William Erickson of Gogebic County, Rudolph Stindt of Ontonagon County, Ray Schaeffer of Luce County, and Charles Hutula of Baraga County, were named as a board of directors.

The breeders met at Loma Farms in the late forenoon and after inspecting the farms and buildings lunch was served. This was followed by the organization meeting. Cattlemen from eight counties were present and the meeting was addressed briefly by Russell Horwood of Marquette, extension dairy specialist for the upper peninsula.

Ekstran Has High Herd

N. O. EKSTRAN'S herd of fifteen grade Guernseys was entered in the standard plan of the Skagit County, Washington, Dairy Herd Improvement Association in August and led the list of small herds with 980 pounds of milk and 39.6 pounds of butter fat. Eight herds on the standard plan averaged 850 pounds of milk and 32.3 pounds of butter fat. Ninety-one herds on the owner-sampler plan had an average of 731 pounds of milk and 29.2 pounds of butter fat.

E. H. Knutzen has the largest Guernsey herd in the association, numbering forty head of pure breds and grades. Six pure breds on official test in this herd have completed or are completing some outstanding records that will average above the 600 pound mark, these records all being made on two time milking with the test cows running with the herd on pasture. One of these cows, Faith of Highland View 185092, senior and grand champion female at the Skagit County Fair, has just completed the highest triple letter record in the state of Washington.

C. W. KRASSIN

WHAT THE COWS ARE DOING

Their Latest Credits in the Advanced Register

***SPECIAL NOTE:** This list contains the monthly and total credits as checked at the time of going to press. Any omission or back credits given signify that either data had not been received in time or are held pending verification. These credits are subject to verification and correction until final approval and acceptance and all are made on the one-day basis except as otherwise indicated. Re-entry test is indicated by a * before the cows name. Farmers' Class record is indicated by a †*

Name and Number	Class	Days	Month	Production Credit Lbs. Milk	% B. Fat	Lbs. B. Fat	Total Credit Lbs. Milk	Lbs. B. Fat
Adohr Stock Farms, Reseda, Calif.								
Adohrable of Adohr Farms 258928	G	325	June	603.4	5.07	30.59	6764.2	362.00
Avalawn's Lassette 309759	E	253	June	662.7	5.10	33.80	7946.3	385.77
†Beauty of Adohr Farms 297185	F	13	June	259.7	3.49	9.06		
s. Inspiration of Edgemoor 54834 A. R.		d. Solon's Inspiration Mary of Adohr Farms 190619						
†Derilaffa of Adohr Farms 280876	G	9	June	214.6	3.10	6.65		
s. Brilliant Holliston of Rockingham 73392		d. Kitchener's Derilaffa 91238, A. R. 20742						
†Evaline of Adohr Farms 269606	F	39	May-June	1361.8	4.09	55.70		
s. Langwater Surrogate 110019		d. Ruby's Evaline of Beirnetown 128617						
*†Inspiration's Langda of Adohr Farms 177259	A	17	June	592.4	3.90	23.10		
s. Langdon of Tarzana 81578 A. R.		d. Inspiration's Marie of Adohr Farms 128551						
Jenora Red Rose 248148	F	284	June	579.4	4.36	25.26	6088.3	283.65
Lady Brilliant of Adohr Farms 269610	G	163	June	871.2	4.35	37.90	5035.8	231.73
†Lady Verra of Adohr Farms 269608	G	131	June	751.0	3.95	29.66	3517.8	134.52
Imp. La Fleur du Jardin's Rose III. 287246	F	247	June-July	1762.2	4.80	84.58	7744.4	376.11
Masher's Sunny Girl 196184	B	324	June	863.7	4.90	42.32	11609.1	573.00
*†Nancy of Adohr Farms 165725	A	91	June	1172.1	4.70	55.09	3958.7	194.14
Oregon's Bell's Comet 275674	G	365	June-July	962.4	4.96	47.73	6294.2	294.3
Peggy of Seelake 273074	G	273	June	675.0	4.95	33.41	5906.6	298.15
†Princess Holliston of Adohr 285724	G	3	June	72.8	4.05	2.95		
s. Double Holliston of Rockingham 110570		d. Princess Fawn of Adohr Farms 231667						
†Imp. Rosebud of the Vauxbelets 287245	E	27	June	918.8	4.74	43.55		
s. Imp. Nobleman of Le Briquet 141226		d. Rosebud of Rue Maze R. G. A. S. 23596 P. S.						
Selma's Inspiration of Adohr Farms 221573	D	236	June	682.9	4.61	31.48	6096.6	291.29
†Star Pearl of Adohr Farms 280874	G	121	June	674.5	4.74	31.97	3032.1	144.11
†Surrogate's Florence of Adohr 256539	G	305	Apr	19.4	6.20	1.20	6597.0	351.6
Venus of Adohr Farms 258927	F	153	June	723.4	4.60	33.28	3982.3	180.65
*Vesta of Windmere 2d 157388	A	328	June-July	2566.0	4.28	109.93	15609.6	748.46
Imp. Wilson Lady of Lilyvale 287247	E	106	June	859.9	4.97	42.74	2966.7	138.69
*Windmere Sarah 181394	A	365	June	35.6	5.24	1.87	11312.3	568.5
Windmere Secret Rose 178442	A	273	June	697.3	5.60	39.05	8218.5	444.58
Allen, Alton R., Manchester, N. H.								
Rockingham Tricksey 308714	G	365	July	290.0	5.91	17.14	9942.6	572.9
Auerbach, George S., Est., "Auerfarm," Bloomfield, Conn.								
Imp. Auer Marian Primrose 290853	D	223	July	760.6	5.34	40.62	7167.3	366.52
Imp. Auer Valentine's Fanchon 309345	D	263	July	892.2	5.28	47.11	9449.4	466.63
Imp. Auer Valentine's Fanny 291174	E	273	June-July	1993.8	4.96	98.86	10514.2	520.74
Imp. Auer Viola 327766	E	227	July	957.5	5.19	49.69	8021.8	400.66
Oaks Farm Camelia 231499	D	330	July	746.5	6.12	54.57	9898.4	547.44
*Imp. Queen Nelly of Carteret 216377	A	303	July	964.2	5.77	55.63	11439.2	578.47
Baab, John H., Brooklea Homestead, Orrville, Ohio.								
Carrie's Hope of Brooklea 265877	F	196	July	847.0	4.77	40.40	6405.6	321.53
Goldcup Flossie of Maple Hills 228754	D	253	July	961.3	4.91	47.20	9512.0	450.57
Bacon, Robert, Wingate, Ind.								
Lula of Lake Winneconne Park Farms 195287	B	365	June-July	715.1	4.72	33.73	8137.0	362.6
Baldwin, Dwight, Maple Ridge Farm, Westboro, Mass.								
*Beechwood Lady Phyllis 155858	A	319	July	665.0	6.06	40.30	8749.1	498.04
*Mixter Charity 181364	A	167	July	986.8	5.56	54.87	6189.6	331.25
Barclay, D. W., Chuckanut Farm, Burlington, Wash.								
Chuckanut Linneta 288172	G	92	July	1293.1	5.75	74.35	3821.7	215.87
Chuckanut Princess 290225	G	87	July	1774.2	4.48	79.48	4719.6	208.07
Barclay, Hugh, Douglaston Manor Farm, Pulaski, N. Y.								
Green Meadow Florinda 315065	G	365	July-Aug	1341.1	5.70	76.44	11402.6	650.5
Green Meadow Heroine 248801	G	365	July-Aug	1268.4	6.10	77.37	12693.1	712.6
Barron, C. W., Est., The Oaks Farm, Cohasset, Mass.								
Chieftain's Cottina 175318	A	298	July	513.0	4.49	23.03	8533.7	413.69
Oaks Farm Adaline 188034	A	349	July	740.9	5.60	41.49	8447.0	445.17
*Oaks Farm Babe 207294	B	232	July	799.5	5.17	41.33	9346.2	449.60
Oaks Farm Beatrice 207297	C	365	July	148.8	5.75	8.56	7064.1	338.3
Oaks Farm Carmora 231498	C	101	July	796.7	5.91	47.08	2930.3	158.30
Oaks Farm Choicee 240916	D	58	July	825.0	4.83	39.85	1683.6	80.38
Oaks Farm Christabel 240920	E	141	July	1065.0	4.99	53.14	5177.2	229.42
Oaks Farm Claudia 240915	E	117	July	816.9	4.61	37.66	3504.5	160.98

Oaks Farm Countess 240912	E	177	July	823.4	5.44	44.79	5704.0	276.21
Oaks Farm Cowslip 245010	F	219	July	856.1	5.94	50.85	6836.6	347.93
Oaks Farm Daffodil 255669	E	107	July	863.6	5.26	45.43	3236.2	152.82
Oaks Farm Dahlia 255670	F	204	July	697.0	5.55	38.68	5433.4	259.27
Oaks Farm Dairymaid 255672	E	132	July	1035.0	5.65	58.48	4930.3	244.03
Oaks Farm Dairy Moon 255671	E	112	July	743.3	5.30	39.39	3210.9	162.38
Oaks Farm Daisy 255674	F	169	July	1051.9	4.79	50.39	6091.5	261.17
Oaks Farm Dame 255679	F	112	July	731.1	5.88	42.99	2985.2	152.10
Oaks Farm Dancer 255668	E	119	July	1025.7	5.22	53.54	4427.2	216.62
Oaks Farm Darling 255677	E	112	July	864.1	5.57	48.13	3270.4	176.97
Oaks Farm Dawna 255678	F	106	July	891.5	5.22	46.54	3402.7	163.83
Oaks Farm Desire 263016	F	69	July	1095.7	5.39	59.06	2582.9	127.77
Oaks Farm Destiny 263014	F	106	June-July	1763.6	4.73	83.42	3149.7	161.60
Oaks Farm Dewdrop 263015	F	59	July	843.2	4.84	40.81	1642.9	74.64
Oaks Farm Diana 273599	G	137	July	768.4	5.10	39.19	3837.8	169.41
Oaks Farm Dolly 274742	G	144	July	762.9	5.11	38.98	3932.1	182.20
Oaks Farm Dolores 273601	G	122	July	875.3	5.46	47.79	3675.4	178.51
Oaks Farm Doreen 273600	G	144	July	836.7	4.69	39.24	4121.8	181.15
Oaks Farm Duchess 274743	G	133	July	797.6	5.23	41.71	3584.6	166.44
Raider's May Fairy 175316	A	273	July	763.4	4.66	35.57	7131.1	318.99
Baumgartener Bros., Grandvu Farm, Wrightstown, Wis.								
Grandvu Barbara 260110	F	296	July	797.4	4.93	39.31	8278.6	396.29
Grandvu Della 323479	F	260	July	791.9	4.82	38.17	8041.6	385.67
Grandvu Gay 240405	E	294	July	778.5	5.04	39.24	9073.3	431.16
Grandvu Helas 320958	G	294	July	805.8	4.85	39.08	8237.0	388.95
Grandvu Ione 334572	F	113	July	808.6	5.27	42.61	3155.0	156.51
Grandvu Juanita 324180	F	249	July	812.6	4.31	35.02	8033.8	347.04
Grandvu Laureita 322499	F	293	June-July	1283.0	5.83	74.83	7420.8	397.67
Grandvu Milkyway 323480	G	260	July	786.5	5.17	40.66	7917.6	400.77
Grandvu Nella 324181	G	247	July	805.4	5.09	40.99	7054.3	358.80
Grandvu Peepo 320957	F	293	July	933.6	5.03	46.96	9664.0	479.80
Grandvu Sadie 334108	G	148	July	944.0	5.57	52.58	4687.7	239.49
May Rose Secret 193134	A	261	July	906.6	4.82	43.70	8603.7	418.84
Bechtel, George M., Wyanet Farms, Davenport, Iowa.								
Beauty of The Grove 163998	A	229	Aug	1158.2	4.34	50.27	10178.7	420.34
Bess of The Grove 190831	A	258	Aug	854.5	4.13	35.29	9561.0	435.69
Buttercup of Wyanet 330035	G	165	Aug	706.2	4.57	32.27	4548.6	213.44
Corium Laddie's Katia 291033	G	112	Aug	850.8	4.79	40.75	3286.5	160.03
Della of The Grove 198162	A	236	Aug	1034.3	3.34	34.55	10510.5	455.50
Lassie of Wyanet 330036	G	123	Aug	900.2	4.24	38.17	3903.7	172.40
Laurel of Wyanet 333537	F	35	July-Aug	919.1	3.71	34.10		
s. Kitchener's Cavalier of Iowanola 77546 A. R.			d. St. Austell Dandelion 91600 A. R. 8170					
Beck, Woodrow G., Whitestown, Ind.								
Esther May of Golden Meadow 228748	D	311	June	524.5	4.74	24.86	8800.0	372.39
Benson, R. Lawrence, Coventry Farm, Princeton, N. J.								
*Coventry Fanny Blossom 225031	D	280	Aug	1039.1	5.23	54.34	12017.1	599.15
Coventry Fanny Glen 262854	G	243	Aug	1101.1	5.09	56.05	9977.7	501.07
Coventry Honoria Bella 263153	G	243	Aug	922.6	5.65	52.13	8098.0	393.24
Coventry Sheen Honoria 254126	G	306	Aug	851.3	5.00	42.57	9844.0	452.10
Coventry Topsy Ruby 265869	G	224	Aug	1163.1	4.17	48.50	9135.7	362.33
Bingham, Leland C., Edinham Farm, New Milford, Ohio.								
Edinham's Honor Anita 329526	G	207	July	971.9	4.51	43.83	7761.0	345.38
Edinham's Honor Fairy 326824	G	281	July	686.9	5.14	35.31	8505.5	426.85
*Edinham's Pauline Fancy 299259	E	212	July	799.0	3.76	30.04	7816.8	300.25
*Rose Rouge of Lincoln Way 2d 166999	A	212	July	1394.1	3.38	47.12	11932.9	432.41
Bishop, D. T., Hartville, Ohio.								
†Richel's Raider's Murne of Gazelle 234809	D	193	July	834.4	5.24	43.72	6467.8	316.15
Senator Francis' Hazel of Gazelle 218583	B	201	July	741.1	4.90	36.31	6337.0	297.26
†Senator's Rachel of Gazelle 237470	C	122	July	761.1	4.46	33.95	3570.7	168.44
Black, Frank B., Raemelton Farm, Mansfield, Ohio.								
Magnetta Duchess 244781	E	273	July	1105.1	4.62	51.06	11069.7	508.43
Raemelton Arlene 269632	G	200	July	875.8	4.97	43.53	6737.4	310.31
Raemelton Lucile 269633	G	279	July	1061.6	4.20	44.59	10942.2	484.00
Raemelton Moonbeam 282924	G	114	July	954.5	4.43	42.28	3895.5	179.34
Raemelton's Jozy 214570	C	211	July	938.0	4.69	43.99	7954.6	371.14
Raemelton's Maiden 249413	D	186	July	828.4	4.56	37.78	6261.2	309.96
Raemelton's Ophelia 214568	C	304	July	955.1	4.60	43.93	10643.6	502.69
Raemelton's Pandora 265311	G	186	July	1032.5	5.13	52.97	6633.6	321.17
Raemelton Sunshine 271819	G	365	July	79.6	7.08	5.64	8516.8	520.5
*Snowbird of Spring Hill 185849	A	285	July	1086.8	4.69	50.97	12150.0	587.23
*Woodvale Betty Lou 212970	B	294	July	1100.9	4.49	49.43	12867.2	555.11
*Woodvale Eidelweis 258230	A	137	July	1303.3	4.72	61.52	6804.6	302.40
Blake, Harold H., Concord, N. H.								
Monarch's Martha 240958	F	365	Aug	258.6	5.88	15.21	9160.1	510.0
Blum Bros. Box Co., Marshfield, Wis.								
†Corium Ultimas' Judith 263450	E	78	June-Aug	1786.3	4.67	83.38		
s. Langwater Ultimas 39637 A. R.			d. Pearl of Herodale 66975 A. R. 13280					
Corium Ultimas' Kanova 286068	G	153	Aug	619.2	5.10	31.58	3888.1	190.23
Boswell, H. E., Burkeville Guernsey Farm, Burkeville, Va.								
Dorothy Gray of Goodvue 197630	A	307	July	730.6	6.54	47.78	8360.2	502.44
Faith's Rose of Goodvue 197629	A	331	July	661.0	4.98	32.92	10390.6	559.62
Maxim's Patience 265523	G	334	July	547.1	5.56	30.42	7430.4	403.99

Patience of Burkeville 241334	D	149	July	1192.6	5.10	60.82	6131.2	305.52
*Rose Bud of Burkeville 232705	D	316	July	765.5	5.10	39.04	10265.2	554.73
Bradley, Helen Sears, Wolf Pen Farm, Southboro, Mass.								
Wolfpen Lilac 221332	B	53	July	1838.9	5.42	99.67	3034.8	169.39
Wolfpen Nantilly 258027	F	237	July	923.4	6.61	61.04	10942.0	677.15
Brant, D. O., Brant Rancho, Canoga Park, Calif.								
*Admiral's Jennie of the Rancho 176343	A	206	June	907.4	5.51	50.00	7540.6	360.63
*Alice Leman of the Rancho 139963	A	298	June-July	2029.5	5.16	104.79	13089.5	618.43
*Corfu of the Rancho 95172	A	176	June-July	2121.7	4.49	95.29	6432.9	287.07
*Coronation Clarabelle of the Rancho 218061	D	362	May-July	2061.7	5.15	106.28	11305.0	533.14
*Golden Dora of the Rancho 240863	A	118	June-July	3239.1	4.40	142.63	6469.7	281.17
*Golden Ula of the Rancho 162626	A	361	June-July	2242.9	4.66	104.43	15369.4	690.18
*Juanita of the Rancho 240864	A	102	Apr-July	3999.0	4.48	179.27		
s. Mixter Fireman 100293	d. Mixter Farm Juanita 151326 A. R. 20925							
*Little Rose Queen of the Rancho 238907	A	365	June	635.2	4.51	28.65	11108.7	469.2
*Marguerite of the Rancho 237680	A	248	Apr-July	3677.3	4.78	175.63	9226.5	411.52
*Myrtle of the Rancho 145654	A	289	June-July	1502.7	5.07	76.15	9724.2	448.16
*Pearl's Orpha 98429	A	242	June-July	2357.6	5.10	120.28	10992.0	547.75
*Princess Nell of Palmhurst 102483	A	78	May-July	3739.9	4.09	152.87		
s. Nelly's King of the Rancho 49993 A. R.	d. Kitchener Girl of Palmhurst 51859 A. R. 10554							
*Rancho Admiral's Betty 253308	A	263	June-July	1587.8	5.29	84.05	8977.9	479.77
*Rancho Admiral's Corfu 267977	C	271	June-July	1967.6	4.90	96.42	11224.6	548.15
*Rancho Admiral's Lady 287070	D	239	June-July	1869.1	5.05	94.36	8665.8	434.15
Rancho Banner's Clarabelle 336645	F	69	May-July	2443.5	4.55	111.14		
s. Ard-Na-Clachan Banner 127189	d. Royal's Clarabelle of the Rancho 229098 A. R. 21775							
*Rancho Cavalier's Adore 289538	D	276	June-July	2026.9	5.57	112.88	10950.4	564.71
Rancho Cavalier's Cleo 316369	F	334	June-July	1219.8	6.16	75.13	7224.4	432.31
Rancho Cavalier's Isabella 328404	F	173	June-July	1506.5	5.39	81.25	5142.6	247.97
*Rancho Cavalier's Merry Lady 290108	D	216	May-July	2604.9	5.31	138.28	7208.2	378.24
Rancho Cavalier's Priscilla 329945	G	148	June-July	2403.1	4.59	110.23	5676.6	257.57
Rancho Cavalier's Ruby Rose 306222	D	140	June	656.9	4.92	32.32	3365.2	151.36
Rancho Coronation Easter Lily 313542	F	365	June-July	937.3	5.09	47.71	11629.3	562.3
*Rancho Coronation's Beauty R. 299544	D	150	May-July	2840.8	4.20	119.41	4830.0	199.44
Rancho Coronation's Helen 320682	F	298	June-July	1428.3	5.28	75.48	8389.1	418.61
Rancho Coronation's Louise 322355	F	268	June-July	1549.1	4.52	70.09	7439.2	331.91
Rancho Coronation's Milly 323941	E	124	May-July	3141.0	4.46	140.09	4244.9	186.45
*Rancho Coronation's Pansy 257967	B	247	June-July	2151.9	4.54	97.68	9487.9	431.95
*Rancho Coronation's Pollyanna 262227	B	306	June-July	1784.1	5.21	92.87	10771.4	538.47
Rancho Daisy's Mary Ann 339551	F	37	June-July	1444.0	3.97	57.33		
s. Daisy's White Face of the Rancho 139879	d. Mary Ann Zinnia 80445 A. R. 13782							
Rancho Daisy's Whiteface Elsie 337104	F	52	June-July	1778.7	5.39	95.82		
s. Daisy's White Face of the Rancho 139879	d. Rancho White Face Elsie 256267							
Rancho Duke's Marguerite 329101	G	196	June-July	1751.3	4.19	73.40	6688.3	262.79
Rancho Duke's Queen 339552	F	42	June-July	1269.9	4.51	57.27		
s. Golden Duke of the Rancho 120484 A. R.	d. Royal Queen of the Rancho 156402							
Rancho Easter Felois 331833	F	118	June-July	1617.6	5.46	88.31	3272.1	169.79
Rancho Easter Pet 324864	G	217	June-July	1644.5	5.73	94.17	6504.1	349.19
Rancho Etelka 306084	E	365	May-June	539.2	5.89	31.76	8291.5	415.3
Rancho Golden Advent 313541	D	31	July	1121.3	4.20	47.09		
s. Golden Duke of the Rancho 120484 A. R.	d. Princess Advent of El Rinconada 120857 A. R. 19542							
Rancho Golden Baretta 325727	G	203	June-July	2074.2	4.37	90.63	7232.6	322.34
Rancho Golden Maxine 339120	G	49	June-July	1552.3	3.26	50.60		
s. Golden Duke of the Rancho 120484 A. R.	d. Maxine Hambro 2d 132136 A. R. 18679							
Rancho Golden Patience 328403	F	173	June-July	1714.9	4.08	70.01	5182.0	211.26
*Rancho Golden Queen 283880	D	334	June-July	1876.8	4.71	88.41	11774.7	540.14
Rancho Golden Rosemary 331832	F	112	May-July	3302.6	4.62	152.61	3903.7	189.64
Rancho Golden Royal 336644	E	36	June-July	1220.7	3.64	44.43		
s. Golden Duke of the Rancho 120484 A. R.	d. Wedgemere Royal 132009 A. R. 21776							
Rancho Golden Susnny 324863	F	181	June	702.2	4.90	34.41	4191.6	196.70
Rancho Golden Ula 327729	F	180	June-July	2120.4	4.58	97.20	6478.0	275.52
Rancho King's Astor 299002	D	205	June-July	2216.6	4.65	103.05	7901.4	375.75
Rancho Majesty's Sweetheart 325441	F	218	June-July	1761.5	5.77	101.68	7111.3	385.76
Rancho Majesty's Topango Girl 322442	F	253	June-July	1411.6	4.91	69.35	7473.3	353.50
Rancho Master's Alta 336523	F	89	May-July	2744.3	5.07	139.02		
s. Royal Master of the Rancho 93142	d. Alta of the Rancho 172579 A. R. 17382							
Rancho Omar's Gussie 329009	F	155	June	779.4	4.40	34.29	4443.5	185.02
Rancho Omar's Rosebud 326409	G	200	June-July	1398.6	5.09	71.12	5125.7	250.61
Rancho Omar's Royal Alma 337854	F	72	May-July	2107.6	4.72	99.49		
s. Omar of the Rancho 77484 A. R.	d. Royal's Alma of the Rancho 176344							
Rancho Omar's Twinkle Star 331627	F	137	June-July	1754.4	5.27	92.49	4404.9	214.39
Rancho Omar's Ula 325416	F	206	June-July	1442.7	4.46	64.30	5543.7	243.38
Rancho Prince's Amilla 337105	G	74	May-July	2280.3	4.39	100.11		
s. King's Prince of the Rancho 148546	d. Rancho Royal's Amilla 271323							
Rancho Prince's Empress 339119	F	50	June-July	1287.3	4.53	58.26		
s. King's Prince of the Rancho 148546	d. Rancho Cavalier's Empress 262231							
Rancho Prince's Louise 339121	G	45	June-July	1572.3	3.97	62.42		
s. King's Prince of the Rancho 148546	d. Mary Louise of the Rancho 2d 156403 A. R. 21336							
Rancho Royal Columbine 320679	E	136	June	694.5	5.05	35.07	3174.2	158.60
Rancho Starlight's Frances 331834	G	130	June-July	2074.9	4.11	85.22	4516.6	187.68
*Rancho Stockdale Felois 262228	B	306	May-July	2740.4	4.17	114.38	10593.5	425.94
*Rancho White Face Elsie 256267	C	365	June	560.8	5.28	29.61	11060.1	564.3
Rancho Whiteface Juanita 337855	G	54	June-July	1779.0	4.63	82.33		
s. White Face of the Rancho 91959 A. R.	d. Juanita of the Rancho 240864							
*Rancho Whiteface Myrtle 257966	B	172	June-July	2658.9	4.76	126.64	8355.5	393.29
*Rancho White Face Rosebud 256266	B	196	Apr-July	5432.3	4.15	225.35	8989.4	380.03
*Rosebud of the Rancho 139618	A	231	June-July	1967.1	5.05	99.43	7861.3	431.92
*Silverwood's Verbena 129756	A	54	June-July	2889.3	4.49	129.76		
s. Brookmead's Banner 36207 A. R.	d. Silverwood's Charity 97178 A. R. 13138							

*Stockdale Zinnia of the Rancho 240866	A	196	Apr-July	4155.6	4.43	184.28	7327.3	324.37
*Wedgemere Royal 132009	A	365	June	484.9	4.37	21.19	13625.1	606.1
Brewster, George S., "Fairleigh," Oyster Bay, N. Y.								
Glowing Countess of Fairleigh 275459	G	66	Aug	893.6	4.76	42.54	2049.1	86.10
†Honesty of Fairleigh 269190	G	137	Aug	780.9	4.41	34.44	4053.6	177.24
Meadow Lily of Fairleigh 255810	F	248	Aug	934.7	5.17	48.32	8610.8	422.40
†Serena of Fairleigh 267518	G	91	Aug	672.2	5.37	36.10	2148.4	106.16
Brielman, Eugene O., Abby Lodge Farm, Pittsfield, Mass.								
Monarch's Gloria of Abby Lodge 268632	G	296	June-July	1392.3	5.82	80.98	7370.3	408.40
Monarch's Hope of Abby Lodge 268868	G	338	June-July	1309.7	6.21	81.27	7630.5	432.63
*Monarch's Miss Sark of Abby Lodge 234082	C	37	June-July	1260.3	5.19	65.41		
s. Mount Hope Monarch 88695 A. R.	d. Sark Princess Secret 79846							
Monarch's Princess of Abby Lodge 234083	E	365	June-July	1001.5	6.47	64.78	7505.8	439.6
Monarch's Red Queen of Abby Lodge 234084	E	365	June-July	910.9	5.57	50.73	6902.5	369.0
*Polly Nicolles of Abby Lodge 222057	C	282	June-July	1312.9	5.73	75.19	8917.6	482.95
*Raymond's May Queen 180904	A	273	June-July	1460.4	4.69	68.43	8309.5	375.46
Brookie, John C., Sheridan, Ind.								
Mary of Meridian 179515	A	116	Apr-July	4076.2	5.10	207.83		
s. Georgeland Model 102993	d. Beulah Maid 152417							
Brown, H. H., Strother, S. C.								
Adventurer's Caroline of Clover Farm 184421	A	131	Aug	831.2	4.49	37.32	4339.1	195.96
Merry Lillian of Hickory Ridge 267763	G	327	Aug	609.7	5.34	32.56	8314.3	399.84
Brown, James A., Brown Ranch, Capitola, Calif.								
Betsy of Elk Meadow 208507	A	61	May-June	2941.3	4.37	128.52		
s. Robin's May Rose of Avalon 69180	d. Bess of Elk Meadow 102001 A. R. 13343							
Delight of Weowena Farm 244311	F	365	June	400.4	5.03	20.14	11868.8	587.0
Labee's Wanda of Chetek 234762	C	57	May-June	2512.5	4.49	112.77		
s. Jerry of Chinquak Park 88246	d. Labee of Chetek 154602							
La Niagara of Santa Cruz 225871	D	319	June	715.8	6.29	45.02	8912.2	527.89
La Ursula of Santa Cruz 229323	D	122	June	1019.7	4.54	46.29	4290.5	188.26
Queen of Mixed Grove 221251	D	286	June	848.1	5.14	43.59	9179.3	453.52
Sarah of Santa Cruz 231312	C	10	June	366.3	4.14	15.16		
s. Floridale Secret King 69579 A. R.	d. Imp. Sarah IV. 53615 A. R. 13461							
Sholan's Bequest 148396	A	365	June	619.2	5.96	36.90	12762.7	645.8
Buckley, H. H., Cathedral Farms, Oneonta, N. Y.								
Allenholm Sadie 267894	G	137	July-Aug	2042.7	5.03	102.83	4788.0	219.02
Cathedral Arabella 263137	G	274	Aug	865.7	5.17	44.76	8359.1	430.00
Cathedral Rhoda's Rilma 263133	F	304	Aug	778.3	4.37	34.01	9025.5	415.45
Cathedral Rosalyn 280368	G	130	Aug	915.0	4.91	44.93	3745.1	175.79
Cathedral Sybil's Mabel 263135	G	275	Aug	698.1	5.97	41.68	6680.9	398.56
*Rilma's Cathedral Rose 213339	C	253	Aug	1403.1	4.76	66.79	13944.7	678.82
Burden, James A., "Woodside," Syosset, N. Y.								
Memento of Woodside 269952	F	158	Aug	1105.3	6.27	69.30	7017.8	378.12
Model of Woodside 269953	F	92	Aug	1397.6	5.29	72.93	4596.9	206.68
Pearlie of Woodside 247088	D	151	Aug	1459.7	4.63	67.58	8079.1	347.29
Sahara of Woodside 269949	E	193	Aug	1044.9	5.49	57.37	7263.8	356.48
Bureau of Dairy Industry, Columbia, S. C.								
Appin's Blossom 339079	F	36	July-Aug	1336.8	3.55	47.45		
s. Upland's General 79094 A. R.	d. Appin's Springtime 191377 A. R. 21759							
Appin's Brownie 255042	F	208	Aug	827.0	5.39	44.58	6357.8	323.90
Coker Amelia Rose 259914	G	260	Aug	902.6	4.94	44.59	9548.3	449.17
Hazelwood's Dot 260294	F	209	Aug	719.3	4.93	35.46	7291.1	341.54
Hazelwood's Martha 268644	G	323	Aug	666.7	5.44	36.27	8397.1	445.03
Nadine of Edisto Farms 279727	F	33	July-Aug	893.8	3.94	35.21		
s. Florham Jeweller 100914 A. R.	d. Kitty's Maid of Edisto Farms 199902							
Burge, Chloe E., Wayside Farm, Corvallis, Oregon.								
*†Baileyway Dolores 226649	C	181	Aug	1113.8	5.10	56.80	7036.6	364.52
†Cherub Gold's Star of Hood View 145433	A	305	Aug	273.9	6.28	17.20	7702.4	364.6
†May Queen of Wayside 273679	G	305	Aug	679.6	5.76	39.14	7096.8	397.4
Burge, G. H., Wayside Farm, Corvallis, Oregon.								
†Nanette of Wayside 291824	G	188	Aug	512.5	5.45	27.93	3164.4	161.12
Burgevin, Valentin, Inc., Flower View Farms, Kingston, N. Y.								
Flower View's Auricula 264841	F	61	Aug	1258.4	3.75	47.19	2511.7	105.34
Butterworth, William, Midvale Farm, Moline, Ill.								
†Midvale Buttercup 2d 196739	A	246	Aug	627.2	5.41	33.93	6927.4	381.17
Midvale Joan 2d 260349	F	200	Aug	850.1	4.84	41.14	6344.6	309.79
Midvale Sunflower 248891	E	158	Aug	904.7	3.95	35.74	5236.6	217.51
Midvale Winsome 2d 227949	D	246	Aug	729.8	4.10	29.92	7690.4	323.71
Caldwell, R. B., Hazelwood Farms, Chester, S. C.								
*Hazelwood Countess 155382	A	365	Aug	698.0	4.77	33.29	12722.8	621.8
*Hazelwood Queen of The South 164067	A	173	Aug	1085.1	4.40	47.74	6953.7	303.38
Hazelwood's Marie 210215	C	365	Aug	516.1	5.08	26.22	9826.6	485.3
*Hazelwood's Mary 180369	A	232	Aug	654.1	5.88	38.46	6927.5	367.66
Hazelwood's Pearl 277337	G	140	Aug	766.8	5.19	39.80	4031.6	190.90
Calhoun, J. C., Twinkle Star Ranch, Grants Pass, Oregon.								
†Gay Lad's Leona 242609	B	255	July	782.0	6.11	47.78	8008.4	489.94
†Gay Lad's Pocahontas 242610	C	305	July	478.9	6.35	30.41	8019.0	474.7
*†Standard's Golden Treasure 249485	E	145	July	918.9	4.70	43.19	5001.5	233.26

California, University of, University Farm, Davis, Calif.								
California Ivy's Girl 268765	G	273	May	660.5	5.32	35.14	5153.8	268.42
Candler, John S., Mileybright Guernsey Farm, Decatur, Ga.								
Mileybright Ranger's Pallotta 268029	G	184	Aug	793.9	4.10	32.55	5225.3	218.31
†Mileybright's Ranger Girl 242323	D	132	Aug	1094.9	4.25	46.53	5212.9	208.44
†Mileybright's Winsome Beauty 248998	D	105	Aug	871.2	4.35	37.90	3074.8	134.47
†Valentine's Golden Girl of Mileybright 243395	D	161	Aug	771.5	5.42	41.82	4261.6	205.89
Carlson, C. I., Shady Oak Farm, Guilford College, N. C.								
Flavia's Rose 172537	A	244	July	635.3	5.22	33.16	5732.7	292.90
Lady of Skuggek 221647	D	322	July	724.2	5.27	38.17	8540.1	457.55
Virginia of New Delta 173235	A	293	July	694.2	4.90	34.02	8717.7	438.26
Chambers, Robert W., Broadalbin, N. Y.								
Majella of White Farms 258261	G	288	July-Aug	1039.3	5.50	57.15	7698.3	378.46
Chatham, Thurmond, Klondike Farm, Elkin, N. C.								
Beatrice of Rock Springs 147510	A	69	Aug	1578.8	4.57	72.15	3508.8	141.05
*Bishopville Countess Closel 197391	A	123	Aug	1235.2	4.92	60.77	5800.8	292.51
Blackwell's Rose 184456	A	71	Aug	1328.3	4.32	57.38	3018.3	126.33
Cherokee Rose of Rock Springs 272260	G	62	Aug	1072.7	4.30	46.13	2215.7	95.28
*Coventry Clara Myrtle 226069	D	177	Aug	1214.7	5.16	62.68	7259.3	362.90
*France's Verbena of Big Spring Farm 2d 96888	A	176	Aug	1154.3	5.37	61.99	7652.9	388.01
*Hazelwood's Princess 231278	B	107	Aug	1420.1	4.66	66.18	5380.0	259.97
Klondike Gay Carteret 262826	G	227	Aug	665.3	5.12	34.06	5294.1	235.10
Klondike Gay Christine 256832	G	346	Aug	653.3	4.90	32.01	9244.8	430.24
Klondike Gay Closel 262827	G	234	Aug	903.1	4.68	42.27	7486.1	343.83
Klondike Gay Cornflower 251045	F	253	Aug	637.2	4.44	28.29	6449.1	280.02
Klondike Gay Countess 251044	G	355	Aug	1011.8	5.22	52.82	11564.5	593.34
Klondike Gay Dame 281319	G	58	Aug	985.5	4.04	39.81	1828.7	77.84
Klondike Gay Darling 274972	G	117	Aug	942.8	4.63	43.65	3902.9	166.54
Klondike Gay Donnabella 285629	G	69	Aug	1217.8	4.46	54.31	2680.6	123.65
*Lady of the Swamp 121658	A	318	Aug	823.3	6.01	49.48	11142.8	622.59
*Laughing Water's Violet 224427	B	111	Aug	1190.4	5.35	63.69	4583.5	248.10
*Resolute's Countess 197815	A	92	Aug	1411.7	5.16	72.84	4430.8	225.06
*Rowan's Neda of Western Slope Ranch 103803	A	365	Aug	1099.3	5.06	55.62	17018.6	822.0
Sunbeam's Daisy Masher 256951	E	240	Aug	835.1	5.10	42.59	8126.1	400.33
Choate, F. P., Buena Vista Farm, Windsor, Vt.								
Amy Bay of Wild Rose 256839	F	306	Aug	889.8	5.66	50.36	9455.5	484.39
Dorothy's Trixie of Wild Rose 243026	F	357	July-Aug	1584.4	5.67	89.90	9643.7	483.43
Heroine's Primrose of Savery Farm 187586	A	332	Aug	966.6	5.91	57.13	11814.4	624.69
South Branch Girl 129783	A	312	Aug	507.5	6.21	31.52	7547.1	418.93
Clausing, Julius, Gusanna Farms, Grafton, Wis.								
†Gusanna's Beautiful Girl 323536	G	209	June	663.3	4.45	29.52	5053.5	239.50
Gusanna's Bettylou 330660	G	150	June	706.7	5.00	35.34	4178.2	198.87
†Gusanna's Crystal 288874	G	186	June	942.3	5.50	51.83	6305.3	318.36
Gusanna's Golden Lorna 229180	D	226	June	659.7	4.11	27.11	7046.0	348.40
*†Gusanna's Pet 220161	C	194	June	1100.0	5.29	58.19	7714.9	380.86
†Gusanna's Phoebe 314569	G	305	June	271.7	5.60	15.22	6513.9	359.3
†Gusanna's Primrose 325287	F	234	June	750.0	5.48	41.10	6479.1	314.59
†Lake Shore Fancy Sunflower 151299	A	162	June	994.1	5.13	51.00	6001.5	286.84
Clausing, Roland, Gusanna Farms, Grafton, Wis.								
†Lake Shore Anitia 266405	G	305	June	204.4	5.60	11.45	6394.4	307.0
Clemson Agricultural College, Clemson College, S. C.								
Marmion's Agnes 261416	G	328	Aug	843.5	5.12	43.19	9412.6	446.34
Marmion's Bella 280215	G	142	Aug	846.7	4.56	38.61	4335.5	183.11
*Mimosa Valentine 2d 233937	B	285	Aug	1065.3	5.41	57.63	10541.9	555.39
Collett, J. C., Trinity, N. C.								
†Collett's Choice Beauty 276663	G	92	July	1069.7	4.79	51.24	3016.5	141.27
Compton, Lucius B., The Eliada Orphanage Farm, Asheville, N. C.								
Cherub's Lily Fern 254562	E	200	Aug	915.4	3.82	34.97	7061.8	304.26
Constance Missy of Eliada Farm 262618	G	207	Aug	1049.9	4.05	42.52	7813.6	350.39
Imp. Couture's Golden Orange 308899	G	365	July-Aug	923.9	4.40	40.65	9707.3	462.3
Eliada's Cleatta 236758	D	346	Aug	860.6	4.86	41.83	11739.1	553.53
Goldmead Grazie 286258	G	81	Aug	1073.8	4.04	43.38	2863.0	109.81
Lady Sunshine of Hickory Grove Dairy 254948	F	365	June	566.6	5.88	33.32	9061.5	520.6
Miss Sue of Eliada Farm 288146	G	62	July-Aug	1912.8	3.80	72.64		
s. Constance's Noble Boy of Eliada 144479		d. Dolly Colore of Sunset 230802						
*Myra of Garden Creek 193981	A	176	Aug	1002.5	3.96	39.60	7283.2	300.49
*Myra's Topsy of Eliada Farm 252700	E	212	Aug	639.7	4.48	28.66	8381.5	403.24
*Imp. Pansy IV. of Lilyvale 233607	A	340	Aug	820.0	4.51	36.98	11243.6	535.44
Stillwater Augusta 274698	G	365	June	361.0	5.17	18.66	8547.7	403.3
Cooper, Tom, Tom Cooper Farm, Ardmore, Okla.								
Bessie of Fern-Dell 249816	G	365	July	511.9	6.05	30.97	11148.7	575.7
Cooper's Admiration 247612	E	165	July	1090.2	4.14	45.13	6288.3	244.35
Cooper's Crystal 261961	F	94	July	998.5	4.53	45.23	3159.6	134.13
Cooper's Girlie 219957	D	284	July	774.7	5.39	41.76	9263.8	526.37
Cooper's Red Rose 278902	G	37	June-July	1185.6	4.58	54.30		
s. Cooper's Valor 143877		d. Cooper's Girlie 219957						
Cooper's Wild Fire 246519	E	76	June	1175.4	3.81	44.78	3033.3	113.86
*Elizabeth's Augusta's Golden Lass 178332	A	284	July	1059.6	4.57	48.42	12250.1	534.59
*Gayoso Edna Louise 154129	A	147	July	1438.4	5.41	77.82	8365.2	401.39
Glad Bessie of Fern-Dell 237713	D	339	July	569.3	5.21	29.66	11658.8	583.57

Helen of Maple Hill 209041	B	299	July	1035.3	5.43	56.22	12006.3	631.85
*La Belle's Thais of Elgercon 156936	A	171	July	1230.0	4.84	59.53	8384.1	379.94
Ransom Western Sunflower 266986	G	243	July	657.8	6.23	40.98	7293.0	428.59
Willalvin's Proud Paula 229660	C	151	June-July	2324.1	5.88	136.72	6096.2	333.53
Cornell University, Ithaca, N. Y.								
*Ultra's Confidant 211463	C	164	Aug	934.7	5.28	49.35	6023.2	294.01
Corning, Parker, Corning Farm, Glenmont, N. Y.								
Imp. Avondale Polly 287477	C	359	Aug	642.1	5.56	35.70	10605.3	526.87
Imp. Castrorum Kate 278472	A	243	Aug	562.3	4.18	23.50	9076.4	386.78
Forge Hill Linda 169904	A	219	Aug	690.6	3.96	27.35	6153.1	248.37
†Imp. Lady Bissette 279208	C	29	Aug	1115.8	4.81	53.67		
s. Gem's Conqueror R. G. A. S. 5112 P. S.		d. Lady Bissette of Grand Rue R. G. A. S. 25136 P. S.						
†Imp. Lady Souvenir of Carteret 278487	D	303	Aug	512.2	4.95	25.35	8128.6	391.64
†Imp. Tulip of the Point 275537	A	304	Aug	569.0	5.56	31.64	8565.6	429.66
Wahneta of Brookside 104830	A	282	Aug	585.5	4.62	27.05	7894.2	385.10
Courter, J. C., Est., Courtland Farm, Amelia, Va.								
Foremost's May Queen 142479	A	365	June	262.4	5.35	14.03	8345.0	471.4
Cowham, C. F., Cowham Farm, Jackson, Mich.								
Chestnutwold Clover Leaf 239655	D	205	July	1104.8	4.74	52.37	9173.7	433.69
Chestnutwold Julia 254892	E	36	June-July	1232.8	5.43	66.94		
s. Langwater Butter Lad 100890 A. R.		d. Chestnutwold Peggy Jane 178277 A. R. 21218						
Colore's Rose of Kingscreek Valley 194735	A	212	July	1029.6	4.23	46.22	8663.5	334.01
Fernbrook's Lassie of Cowham Farm 197536	A	159	July	1256.5	4.17	52.40	7493.4	333.58
Heartsease of Cowham Farm 233173	E	320	July	850.9	4.66	39.65	11396.1	485.55
King's Alice of Cowham Farm 266277	G	320	July	682.6	4.87	33.24	8356.4	394.20
Sunlight of Cowham Farm 259545	F	320	July	939.3	5.31	49.88	11025.5	503.17
Trixie Alice of Cowham Farm 225436	D	251	July	1400.4	4.14	57.98	12880.1	513.47
Woodvale Sunlight 132316	A	200	July	1138.5	4.50	51.23	9088.4	381.68
Cox, Harry B., Barnegat Ranch, Grass Valley, Calif.								
†Castilleja of Barnegat 257960	G	247	Aug	534.7	4.84	25.88	5151.4	234.10
†Collinsia of Barnegat 272202	G	111	Aug	649.2	5.35	34.73	2457.3	125.54
*†Dominator's Lily 239248	C	208	Aug	851.4	5.08	43.25	7044.5	353.96
†Dot's Bird of Oregon 220626	C	160	Aug	974.6	4.15	40.45	6257.1	253.82
*†Lantana of Barnegat 233271	E	305	Aug	279.6	5.94	16.61	7275.5	404.5
Mona's Beauty of Birdell Farm 188897	A	272	Aug	714.4	5.38	38.43	7699.4	417.78
†Phacelia of Barnegat 260472	G	236	Aug	514.3	5.09	26.18	5037.1	239.99
†Valley Gem Spritely 245055	F	274	Aug	449.9	5.35	24.07	6010.1	284.70
Cox, Louis S., Randot Farm, Methuen, Mass.								
Randot Glowslo 317505	G	364	Aug	654.5	5.42	35.47	10117.5	505.64
Randot Princess 317504	F	361	Aug	728.4	5.57	50.47	11083.7	542.74
Randot Susie 2d 330989	G	167	Aug	753.8	4.13	31.13	4500.2	179.06
Cullum, J. Barlow, Riveredge Farms, Reading, Pa.								
†Belle's Grandaughter 275890	G	138	July	773.9	4.38	33.90	3751.6	172.43
†Buttercup's Betsy of Riveredge 280816	G	153	July	755.5	4.55	34.38	3991.5	185.29
*†Crescent Pride 230939	D	118	July	1179.8	4.21	49.67	5177.6	247.59
†Lady Dohrman of Riveredge 269893	G	145	June-July	1471.5	4.90	72.14	3584.5	186.23
†Mollie of Riveredge 213312	B	301	July	490.8	4.99	24.49	7859.9	390.62
†Russellhurst Belle of Kirtland 189113	A	273	July	492.9	4.76	23.46	8724.5	367.05
†Valentino's Dairymaid of Riveredge 237529	E	243	July	794.7	5.02	39.89	7369.4	340.38
Darby, Z. G., "Roseneath," Lowrys, S. C.								
†Chieftain's Dawn of Roseneath 281144	G	292	Aug	655.5	4.85	31.79	7343.6	352.00
Chieftain's Red Rose of Roseneath 250731	E	143	Aug	1198.3	4.72	56.56	5755.2	246.76
†Highland Mary of Roseneath 181571	A	230	Aug	820.1	5.45	44.70	6857.8	358.39
†Madame Butterfly of Roseneath 181570	A	210	Aug	889.3	4.85	43.13	6753.7	322.11
Davis, Carnie, The Terrace Farms, Linwood, N. C.								
Terrace Farm's Glow 265819	G	304	Aug	419.1	7.17	30.05	5121.5	332.85
Davis, L. G., The Terrace Farms, Linwood, N. C.								
Alda of Terrace Farm 265818	G	335	Aug	639.8	6.68	42.74	7026.5	404.17
*Daisy's Rosella 121657	A	365	Aug	1266.3	5.33	67.49	16082.5	786.8
May Flower's Rose 239619	C	74	Aug	1337.6	5.01	67.01	3204.7	146.20
Dean, J. Dwight, Linwood Dairy Farm, Fredericktown, Ohio.								
Jeanette of Linwood 274971	G	315	July	739.6	4.81	35.57	10313.3	469.35
Lady Love-some of Linwood 202931	B	297	July	635.8	4.58	29.12	9968.8	433.69
Deming, H. P., The Elm Tree Farm, Winsted, Conn.								
*†Clara Berlin's Belle 158730	A	44	June-July	1610.1	5.41	87.15		
s. Pauline's Proud Warrior 68106 A. R.		d. Clara Berlin 31304						
†Elm Tree Arabella 178693	A	126	July	838.6	5.25	44.03	3883.0	193.05
†Elm Tree Carnation 213431	A	91	July	873.6	5.70	49.80	3115.1	170.42
†Elm Tree Clara 208171	B	211	July	705.8	5.58	39.38	5930.9	297.28
†Elm Tree Clarice 276777	G	169	July	497.1	5.58	27.74	3962.2	197.41
†Elm Tree Daisy 276776	G	122	July	743.6	5.39	40.08	3553.6	164.98
†Elm Tree Diana 220602	B	87	July	812.5	5.25	42.66	2535.1	140.92
†Elm Tree Dimple 237196	D	210	July	733.5	5.20	38.14	5984.6	296.99
†Elm Tree Donna Bell 235813	C	127	June-July	1791.0	5.07	90.74	3846.7	202.20
Elm Tree Dorine 237195	D	253	July	667.3	5.44	36.30	6109.2	337.05
†Elm Tree Eleanor 260747	F	265	July	473.6	5.47	25.91	4917.8	260.02
*†Elm Tree Faith 157345	A	174	June-July	1672.5	5.62	93.95	6082.9	298.26
†Elm Tree Fawn 281431	F	37	June-July	953.0	5.77	55.02		
s. Elm Tree Gendarme 105075		d. Elm Tree Faith 157345 A. R. 18997						
*†Elm Tree Octobelle 129043	A	36	June-July	1177.1	6.13	72.19		
s. Falcon's Cavalier 51118 A. R.		d. Missy May Belle 73303 A. R. 12441						

Dillon, Clarence, Dunwalke Farm, Bedminster, N. J.								
†Dunwalke Blanchette's Maid 253066	E	48	July-Aug	1744.3	4.61	80.41		
s. Imp. Blanchette's Butterfat 104968 A. R.		d. Foremost's Maid 199617						
†Dunwalke Brilliant's Jewel 269424	G	188	Aug	1094.1	4.21	46.06	7111.9	309.12
†Dunwalke Buttercup's Valentine 253065	E	123	Aug	1094.4	4.52	49.47	4962.1	239.22
*†Dunwalke Fanny's Joy 222449	C	96	Aug	1561.6	4.58	71.52	4577.7	233.32
†Dunwalke Paulette 261577	F	182	Aug	1041.7	4.90	51.04	6117.4	303.16
†Dunwalke Polly 264639	G	305	Aug	341.5	5.49	18.75	7583.2	382.1
†Dunwalke Valentine's Maid 282153	G	115	Aug	871.0	3.98	34.67	3449.3	151.65
†Dunwalke Victoria 261576	G	271	Aug	906.4	5.14	46.59	9401.6	479.83
†Dunwalke Yellow Squaw 268299	G	131	Aug	959.4	5.47	52.48	4328.7	243.64
†Dunwalke Zena 255752	G	273	Aug	876.6	5.16	45.23	7854.6	384.13
†Dunwalk Valentine's Beauty 261578	G	224	Aug	732.0	5.05	36.97	5691.1	265.07
†Queen's Fanny 215784	C	304	Aug	468.4	5.12	23.98	8532.5	414.27
Dodge, J. E., Hopewell Junction, N. Y.								
Ultra May Flower 190174	A	270	Aug	1138.8	4.73	53.87	10044.3	492.63
Dohrman, F. A., Arnold Farm, Clinton, Pa.								
†Butler Belle of Maplebrook 249966	E	127	Aug	778.3	4.60	35.80	3926.5	184.63
†Daffodil of Arnold Farm 281253	G	74	Aug	851.9	4.65	39.61	2071.3	99.12
King's Rosette of Arnold Farm 281252	G	127	Aug	697.0	4.30	29.97	3030.2	129.13
Dozier, J. M., Oakland Farm, Lee Hall, Va.								
Anton's Eva of Griffwood 140077	A	32	Apr-May	1164.4	6.37	74.17		
s. Ruth's Anton 48210 A. R.		d. Prelate's Eva 94916 A. R. 11276						
Jomado's Bonito 2d 224040	C	181	July	1004.3	4.78	48.01	6408.5	312.06
*Jomado's Charity 173629	A	145	July	1071.8	4.56	48.87	5987.4	243.04
Jomado's Lucile 204034	A	145	July	830.8	5.20	43.20	4735.1	226.62
Jomado's Rosie 204035	A	173	July	940.5	4.94	46.46	6234.3	288.21
Strontia Dolly D. 151507	A	143	July	836.5	4.03	33.71	5022.9	198.88
Dunn, Frank C., Fra-Mar Farm, Mendon, Vt.								
Green Meadow Clare 271706	G	223	July	893.4	4.92	43.96	7116.8	330.15
Erf, William, Chestnut Ridge Farm, Bellevue, Ohio.								
†Chestnut Ridge Iona Jemima 335893	G	89	July	708.3	4.68	33.15	2262.2	116.73
*†Chestnut Ridge Princess Bessie 206197	A	141	July	993.1	4.54	45.09	5486.3	243.33
†Chestnut Ridge Princess Linda 232388	C	122	July	900.2	4.05	36.46	3912.7	182.79
Fayerweather, Charles S., Fair Weather Farms, New Lebanon, N. Y.								
†Fair Weather Clover 236081	D	248	Aug	892.6	5.76	51.41	9200.4	470.85
Fair Weather Nectar 266024	G	183	Aug	896.0	4.91	43.99	5704.1	232.77
Fike, Homer S., Waterloo, Iowa.								
Dairyland Queen Primrose 204474	A	283	June	629.9	5.40	34.01	9095.8	492.32
Primrose of Standard Dairy Farm 119400	A	273	June	766.4	5.67	43.45	9074.3	497.74
Ranger's Marie 202431	A	198	June	752.1	5.30	39.86	7080.2	377.94
Firestone, H. S., Firestone Farms, Akron, Ohio.								
Evalon Farms' Queen 280555	G	314	Aug	457.4	6.39	29.23	6725.1	363.33
*Imp. Jip's Snowdrop IV. 226877	A	314	Aug	934.4	4.96	46.35	12177.9	642.37
Maranda's Cherub of Firestone Farms 238127	E	247	Aug	743.3	5.08	37.76	7106.7	353.10
Royal's Rose of Halfred Farms 285538	G	345	Aug	900.7	5.15	46.39	10323.1	495.02
*Sergeant's Belle of Firestone Farms 188368	A	139	Aug	1136.7	5.18	58.88	5792.4	289.53
Fisher, William A., Overlook Farm, Rochester, Mich.								
*Golden Justina 170615	A	162	July	1145.2	4.01	45.92	6939.9	267.56
*Illustrator's Day Dream 227282	D	153	July	1310.6	4.64	60.81	7689.1	332.98
*Ledgetop Joy-Maid 205220	B	181	July	955.9	3.66	34.99	7225.6	250.84
Maple Lane Ultra Ida 232885	D	262	July	852.2	4.79	40.82	9418.3	458.24
*Sylvia of Sylvan Dale Farm 163232	A	170	July	1092.4	4.48	48.94	7057.6	343.22
Fox, F. E., Waukesha, Wis.								
Maple's Hopeful of Waukesha 271192	F	365	June-July	441.7	7.39	32.64	6573.0	365.7
Serene's Arabella of Waukesha 256724	G	365	July	79.3	5.65	4.48	6363.5	323.1
Sunshine's Amelia of Waukesha 256725	G	365	July	238.9	4.67	11.16	7278.3	322.9
Foxburg Farms Herd, Foxburg, Pa.								
Foxburg's Beau's Arrow 323037	G	92	July	996.2	4.79	47.72	3175.8	149.19
Foxburg's Lilydale-Daisy 219875	B	98	July	1373.6	4.10	56.32	4779.3	199.20
Foxburg's Secret's Pet 228891	E	365	July	68.2	5.67	3.87	10142.9	540.3
King's Tess 197054	A	235	July	908.4	6.24	56.68	8675.6	497.76
Toodles Secret 205135	B	228	June-July	1899.4	5.13	97.46	8518.2	452.21
France, Joseph I., Mount Ararat Farm, Port Deposit, Md.								
Ararat Pomara Rose 242248	D	188	July	631.7	4.76	30.07	5508.1	254.49
Beauty of Stone Hall 247018	A	193	July	823.7	4.19	34.51	6507.3	264.38
Brookdale Charlo 198349	A	365	July	544.5	4.94	26.90	8781.5	437.0
B. R. King's Golden Rod 275707	G	159	July	871.3	5.20	45.31	4486.3	217.67
B. Rose King's Cayoodle 261465	F	254	July	503.4	5.36	26.98	4834.4	246.74
B. Rose King's Pansy 272858	G	322	July	676.6	4.99	33.76	7461.1	348.12
*Conqueror's Lady of Cosquay 157334	A	238	July	1053.0	4.51	47.49	10152.7	442.71
*Cosquay Flora 2d 230506	D	294	July	778.8	5.36	41.74	9012.0	479.20
*Cosquay Henrietta 233118	D	301	July	1303.9	5.23	68.19	13043.8	638.97
*Cosquay's Betsy 161257	A	92	July	1329.1	4.30	57.15	4095.1	171.28
*Cosquay's Cheri Marjorie 248037	E	116	July	822.0	4.18	34.36	3723.8	187.80
Cosquay's Cheri Princess 243477	D	131	July	942.1	4.51	42.49	4416.3	191.77
Cosquay's Lady Countess 223746	C	291	July	362.9	5.05	18.33	6177.5	296.77
*Cosquay's Maiden 234176	D	273	July	953.0	4.72	44.98	10053.8	458.55
*Cosquay's Mary Lou 219865	B	172	July	1162.8	5.16	60.00	7167.4	348.14
*Cosquay's Rosalind 131419	A	137	July	1180.7	4.58	54.08	5973.6	265.98

Cosquay's Rosebud 238052	D	137	July	1106.7	4.48	49.58	5897.7	267.28
*Cosquay's Royal Maid 208594	A	126	July	1033.6	4.90	50.65	4258.5	200.09
Golden Vaughn's Venture 151440	A	223	July	607.2	4.55	27.63	6107.1	259.62
Homestead Lucille 277001	G	122	July	493.4	4.29	21.17	2398.2	100.08
Marberne Delphinium 183742	A	256	July	1374.6	4.35	59.80	13516.0	588.29
Mary Lou's Pride of Cosquay 277308	G	61	July	673.2	4.56	30.70	1416.7	64.98
*Memories' Midday Gloria 228316	D	150	July	834.9	4.22	35.23	4947.1	214.30
Polly of Pennbrook 168396	A	221	July	923.2	4.77	44.04	7950.2	375.86
Princess of Chesapeake View 303791	G	290	July	612.0	4.69	28.70	6916.2	348.74
Spring Rose Jess 275706	G	141	July	796.5	5.72	45.56	3901.3	189.21
Fretz, William F., Fritzlyn Farms, Pipersville, Pa.								
*†Charter Lily of Fritzlyn 4th 248316	E	90	July	1060.2	4.55	48.24	3615.2	154.17
Imp. Choice Amelia's Ruby 226883	C	339	July	390.9	6.22	24.31	8102.7	474.62
Fritzlyn Actor's Lily 273621	G	221	July	688.0	5.14	35.36	5878.3	281.94
Fritzlyn Actress 265460	F	160	June-July	1476.7	5.33	78.77	4270.6	214.25
Fritzlyn Beth 256657	F	334	June-July	1865.5	5.11	95.27	9946.8	483.96
*Fritzlyn Faith's Gift 221169	B	133	June-July	2361.0	5.24	123.74	5617.2	275.96
Fritzlyn Gifted Girl 286844	G	22	June	803.0	3.71	29.79		
s. Upland's Good Gift 77253 A. R.	d. Fritzlyn Ultra Girl 147168 A. R. 18383							
Imp. Fritzlyn Jeannie 272206	G	109	June-July	1891.5	4.42	83.52	3776.7	161.39
*Fritzlyn Quail's Gift 195405	A	203	July	1212.4	5.19	62.92	8936.0	452.25
Fritzlyn Starlight 276187	G	186	June-July	1667.4	4.88	81.30	5647.1	267.89
*†Fritzlyn Ultra Gem 201652	A	80	July	1259.8	4.43	55.81	3562.8	148.35
†Fritzlyn Ultra Pride 235028	C	99	Apr-July	2615.6	4.96	129.83		
s. Upland's Good Gift 77253 A. R.	d. Fritzlyn Ultra Lily 113108 A. R. 14576							
Imp. Jeannette's Mollie III. of Verdun 253785	B	263	June-July	1397.9	6.08	84.94	6240.1	365.16
Marguerite's Gift 286845	G	88	July	1099.6	4.43	48.71	3318.0	140.45
Publican's Azalia 213976	B	133	July	1038.4	4.55	47.25	5343.2	215.59
Galusha, A. G., Green Meadow Farm, Williamstown, Mass.								
Green Meadow Desire 253969	G	350	July	941.6	4.62	43.50	11176.3	518.15
Green Meadow Frieda 317413	G	285	July	1005.6	5.87	59.03	9358.9	547.73
Green Meadow Rosalind 217437	B	58	June-July	3329.7	4.44	147.94		
s. Green Meadow Steadfast 87623 A. R.	d. Wyebrook Rosemel 93672 A. R. 20711							
Green Meadow Windflower 248798	F	334	July	1215.0	4.27	51.88	11903.9	551.34
Galusha, A. G., & Sons, Green Meadow Farm, Williamstown, Mass.								
Green Meadow Adoration 248800	F	280	June-July	1572.5	6.07	95.46	8010.5	444.41
Green Meadow Alta 280293	G	67	July	1267.6	4.66	59.07	2892.1	127.79
Green Meadow Amorita 226331	C	181	July	939.2	6.05	56.82	6269.5	374.72
Green Meadow Aria 248795	E	285	July	860.3	6.05	52.05	8134.7	472.21
Green Meadow Clovis 271707	G	212	July	960.6	5.52	53.03	6692.5	365.01
*Green Meadow Flower Girl 183402	A	286	July	1306.9	4.93	64.43	12822.2	614.58
Green Meadow Glamour 324926	F	101	July	1210.8	4.31	52.19	4180.4	177.54
Green Meadow May Star 324923	F	208	June-July	2576.7	5.27	135.71	9312.5	450.63
Green Meadow May Wort 324925	G	224	July	1019.3	4.94	50.35	8032.9	392.57
Green Meadow Modesty 324924	G	220	July	1024.5	5.09	52.15	7476.5	368.62
Green Meadow Phoebe 248799	E	83	July	1214.0	5.19	63.01	3476.2	160.72
Waddington Milford 191393	A	118	July	1103.2	5.53	61.01	4490.5	221.03
Gambell, Francis H., Willows, Calif.								
†Laurentic of Fairview Home 224921	C	153	Aug	1053.5	4.70	49.51	7003.3	323.08
Gear, Oliver W., Burlington, Wash.								
*Linneta of Riverview 165566	A	148	Aug	1576.1	5.30	83.53	8261.7	414.93
*Sam's Princess Zita of Shannondale 206407	A	116	Aug	1774.4	4.30	76.30	7021.9	309.66
Gerry, Angelica L., Ancram House Farms, Delhi, N. Y.								
Lake Delaware Golden Rock 232275	D	243	Aug	784.8	5.60	43.95	7210.4	389.69
Lake Delaware Princess Charlotte 232276	C	55	July-Aug	2597.4	3.91	101.56		
s. King Charles of Cathedral Farm 74399	d. Imp. Frida May II. of Rosedale 160770							
*Lake Delaware Prudent Maid 178697	A	159	Aug	1161.3	5.70	66.19	6605.2	357.68
*Lake Delaware Prudent Maisie 189291	A	343	Aug	679.5	5.43	36.90	10428.8	569.48
Imp. Polly VII. of Beaulieu 275214	A	157	Aug	1305.3	4.39	57.30	7597.1	313.09
Gerry, Peter G., Lake Delaware Farms, Delhi, N. Y.								
Imp. Buttercup V. of Myrtle Place 160776	A	365	Aug	46.7	6.10	2.85	10249.7	594.0
Imp. Joyce IV. des Rues Frairies 275216	A	301	Aug	1137.5	4.70	53.46	11883.9	603.22
*Imp. Lavender of La Hougue 275211	A	274	Aug	1297.8	4.34	56.32	12285.7	543.44
*Imp. Polly's Clematis II. 275212	A	328	Aug	1035.9	4.31	44.65	15529.2	694.5
Gill, E. T., Haddon Farms, Haddonfield, N. J.								
†Glenwood's Dutchess of Haddon 206560	B	243	June-July	906.8	6.89	62.44	5549.5	340.83
†Haddon's Quaker Lady 279234	G	60	May-June	1527.9	4.75	72.55		
s. Imp. Golden Victory of the Blicqs 140787	d. Haddon's Quaker Maid 3d 217227							
†Matrix of Haddon 239106	D	169	June-July	1420.2	5.24	74.41	4405.9	236.51
*†Trude of Haddon 217293	C	187	June-July	2143.0	4.14	88.82	8146.4	354.89
Gluek Brewing Co., Minneapolis, Minn.								
Boulder Bridge Cherry 266501	G	304	July	755.8	4.40	33.26	9332.2	424.16
*Gluek Beauty Rose 241903	A	125	July	1309.9	5.83	76.37	5684.6	305.67
Gluek Farm Lulu 318517	E	255	July	705.0	4.36	30.74	7804.8	344.72
Marietta of Gluek Farms 292554	G	245	July	1022.0	4.29	43.84	9924.9	385.27
*May Queen of Clover Vale 219599	C	288	July	945.0	4.70	44.42	10717.5	509.96
*Roselight of Clover Vale 218444	A	175	July	1238.6	4.27	52.89	8595.3	388.55
Gould, William H., "Grapelawn," Burkeville, Va.								
Al-Beu Farm's Holly 177780	A	135	July	1071.5	4.86	52.07	5034.2	224.69
Daffodil of Fiddlers Green 242388	A	47	June-July	2286.5	3.63	83.02		
s. Dixie of Fiddlers Green 93811	d. Primrose of Mobjack 67773							
Fatemia of Fair View 137535	A	294	July	1066.6	3.80	40.53	11682.7	451.00

Golden Rod of Fiddlers Green 218671	B	71	July	1336.7	3.94	52.67	3246.7	123.53
Lucerne's Cherry 149340	A	114	July	1359.3	3.69	50.16	5149.2	190.97
Margaret of Flint Hill 201209	A	229	July	961.7	4.98	47.89	7803.2	367.66
Mazoe's Lady Chieftain 181814	A	67	July	1450.0	4.00	58.00	3153.5	132.95
Polly of Shandon 189461	A	71	July	1117.3	4.02	44.92	2437.5	102.09
Gramm, E. D., Convoy, Ohio.								
†Lady Gramm 213366	B	122	Aug	968.2	4.85	46.96	4489.6	218.96
†Lindy Rose 232735	D	98	Aug	920.7	4.80	44.19	3255.2	152.80
†Star of Edorah 213365	A	70	Aug	981.5	4.60	45.15	2311.2	108.31
Greenwell, Edmund, "U-tah-na Guernseys," Eden, Utah.								
†Beauty's Betty 164450	A	151	July	1025.0	5.19	53.20	5954.6	302.11
†Beauty's Starlight Eden 259384	E	147	July	465.0	4.59	21.34	3873.9	200.27
†Beauty's Starlight Prospect 286062	G	151	July	963.7	4.39	42.31	4855.7	205.19
*Eden's Betty 225991	A	64	July	1299.9	4.64	60.32	2785.4	131.47
Eden's Betty's Lily 226000	C	172	July	703.7	4.52	31.81	5332.5	264.73
Eden's Blossom 225990	A	159	July	492.5	4.49	22.11	4981.2	236.41
†Eden's Staraletta 241656	E	16	July	619.6	5.28	32.71		
s. Leonidas of Valley Stream 91645	d. Staraletta's Irene 172409							
Eden's Starlight Jennie 225992	A	147	July	1025.9	5.01	51.40	5642.9	268.33
†Staraletta's Irene 172409	A	37	July	1613.4	4.38	70.67	1895.1	83.15
Gregory, George D., Averill Guernsey Farms, Averill Park, N. Y.								
Bettina's Dewdrop of Clearview 215226	C	365	Aug	256.4	5.15	13.20	8740.0	403.7
*†Brookdell Cassandra 221644	C	160	Aug	805.6	4.70	37.86	4860.5	213.09
Emily K. of Clearview 196325	A	343	Aug	621.1	5.49	34.10	9339.7	465.68
*June Rose of Crescent Farm 156242	A	365	Aug	751.7	5.05	37.96	13902.9	655.0
†Mary of Clearview 247978	E	160	Aug	900.0	4.95	44.55	5354.4	241.28
Ming Toy of Crescent Farm 153908	A	197	Aug	1062.4	4.71	50.04	7924.9	376.20
Questa's Rebecca of Arrow Farm 2d 168239	A	286	July-Aug	905.8	6.11	55.36	8307.3	385.66
*Waldorf Primrose 156870	A	337	Aug	522.2	5.58	29.14	9171.1	520.74
Griffin, Harry S., Nabnasset Farm, Nabnasset, Mass.								
Alverda of Nabnasset 251700	E	311	Aug	772.5	4.99	38.55	9451.7	465.29
Imp. Barbara of Nabnasset 320139	G	298	Aug	958.4	4.68	44.85	9767.1	464.25
Blanche of Nabnasset 251702	G	352	July	340.2	7.95	27.05	8333.8	451.21
Imp. Blanchette of Valongis 253806	A	365	Aug	445.1	6.43	28.62	12585.5	660.2
Imp. Jebb's Honoria of Chene Farm 253809	A	194	Aug	977.4	4.45	43.49	7750.3	342.10
Nabnasset Beauty 320137	G	298	Aug	861.0	5.55	47.79	9035.4	492.53
*Oaks Farm Bedina 209958	C	323	Aug	790.4	5.47	43.23	10693.4	587.64
Imp. Queen Nelly of Passee Villa 253814	B	348	Aug	931.8	4.96	46.22	12888.2	584.46
Grinnell, Lawrence, Birchfield Farm, South Dartmouth, Mass.								
Birchfield Lassiky 256836	F	243	July	780.6	6.31	49.26	8397.1	470.32
Birchfield Monody 266480	G	153	July	993.7	4.73	47.00	5670.7	267.39
Birchfield Monograph 258368	G	291	July	1134.7	5.21	59.12	10479.6	519.90
Birchfield Rose-Marie 265655	G	243	July	863.4	6.02	51.98	7188.1	431.45
Birchfield Rosemead 194073	A	107	July	1353.4	5.28	71.46	4874.9	227.19
Birchfield Sparklet 265652	G	266	July	923.6	5.45	50.34	9178.0	484.40
Grinnell, Russell, Locust Valley Farm, Exeter, R. I.								
Locust Valley Briar 262452	G	225	Aug	717.1	5.48	39.30	5740.6	305.15
Locust Valley Buttercup 276430	G	45	July-Aug	1499.3	4.41	66.12		
s. May Royal of Locust Valley 114842 A. R.	d. Imp. Greyholme's Gracey 157693							
Locust Valley Fan 262451	G	266	Aug	836.6	5.34	44.67	7440.8	390.38
Locust Valley Frisky 252201	G	365	Aug	312.8	5.50	17.20	9398.3	510.6
Locust Valley Frond 260060	G	245	Aug	975.5	4.45	43.41	8310.6	370.96
Locust Valley Lavender 276427	G	126	Aug	801.4	4.99	39.99	3230.4	161.18
Locust Valley Maid 249420	G	365	Aug	187.1	5.94	11.11	9289.7	578.8
Locust Valley Rugosa 260059	G	286	Aug	656.3	5.45	35.77	6045.2	319.73
Prim of Locust Valley 252202	G	333	Aug	686.8	6.37	43.75	7223.4	432.37
Griswold, C. D., Guernseydale Farm, West Salem, Wis.								
Guernseydale Barbette 206701	A	273	July	576.6	5.60	32.29	7555.8	423.35
Guernseydale Flower 212690	A	183	July	763.1	4.52	34.49	7006.4	315.27
Guernseydale Iris 199766	A	161	July	874.4	3.95	34.54	7460.1	318.08
Guernseydale Larkspur 146110	A	273	July	495.2	5.48	27.14	8832.1	420.92
Guernseydale Poppy 173681	A	243	July	721.8	4.73	34.14	9565.1	433.06
Guernseydale Saloma 118390	A	273	July	483.8	6.56	31.74	7447.0	429.89
Guess, J. B., Jr., Edisto Farms, Denmark, S. C.								
Bell of Denmark 251101	F	216	July	591.3	5.53	32.70	5675.7	320.04
Jeweller's Connie 263598	G	326	July	646.0	5.73	37.02	8439.9	466.97
Jeweller's Polly Ann 241998	E	111	July	1087.3	4.80	52.19	4779.3	219.21
Jeweller's Rachael 264866	G	311	July	565.0	5.56	30.91	7718.2	367.98
Jinnie of Edisto Farms 251102	F	181	July	994.1	4.49	44.64	7551.2	364.04
Tulip of Edisto Farms 2d 251100	G	365	July	188.8	4.68	8.84	10449.9	490.0
Hare, Robert W., Glen Rock Farm, Sharon, Mass.								
Massapoag Jessie 263364	G	180	July	1116.2	5.17	57.71	6963.2	324.59
Rambleton Sunflower 252803	E	177	July	827.9	6.46	53.48	5122.1	300.18
*Trumpeter's Papoose 192229	A	199	July	1171.6	4.50	52.72	8864.4	382.66
Hartz, E. C., Bay City, Mich.								
Lambert's Verna 217485	D	365	June	359.7	4.68	16.83	7894.2	367.3
Harville, Thomas, Goodrich Farm, Macedonia, Ohio.								
Cherub's Alice of Goodrich 263455	E	105	Aug	1025.2	4.69	48.08	4128.0	182.99
Cherub's Dawn of Goodrich Farm 240025	D	141	Aug	1008.2	6.14	61.90	5494.7	291.80
Cherub's Favorite of Goodrich Farm 252093	E	71	June-Aug	2615.7	3.92	102.55		
s. Daisy's Cherub of Avalon 114674	d. Royal's Favorite of M. & G. Farm 158771 A. R. 21532							

Cherub's Isabelle of Goodrich Farm 240027	D	123	Aug	1059.3	4.93	52.22	4894.6	236.00
*Cherub's Lady of Goodrich Farm 219466	B	131	Aug	1293.0	4.95	64.00	6027.5	266.95
Cherub's Starlight of Goodrich Farm 215609	B	136	Aug	1027.5	5.13	52.71	5289.8	261 05
*Lass's Cherub Dot of Goodrich Farm 234955	C	73	June-Aug	3818.5	4.41	168.48		
s. Robin's Cherub of Avalon 114672 A. R.		d. Royal's Lass 97445 A. R. 12176						
Haskell, H. G., Hill Girt Farm, Cossart, Pa.								
*Elen of Hill Girt 116941	A	208	July	1054.6	5.14	54.21	8495.6	396.23
*Golden Belle of Hill Girt Farm 159161	A	165	July	1227.3	6.11	74.99	8123.1	422.70
*Golden Noble Girl 170616	A	270	July	1011.2	5.91	59.76	10706.8	606.76
*Guardsman's Golden Belle of Hill Girt 211294	B	285	June-July	2140.0	5.07	108.45	10972.2	550.49
*Guardsman's Justina 221981	C	61	June-July	2145.9	4.10	87.89		
s. Langwater Guardsman 88297 A. R.		d. Follyland Justina 73070 A. R. 9928						
*Hedge Hill Jessie 187236	A	107	June-July	2515.9	3.87	97.40	4594.4	173.74
*Merry Bell of Hill Girt Farm 176087	A	188	July	1060.9	6.51	69.06	8271.8	485.27
Naomi of Lindendell 261427	E	45	June-July	1651.1	4.90	80.95		
s. Florham Crown 83161		d. Nona of Good View Farm 165290						
Nora Dora 246847	F	332	July	717.6	5.82	41.76	10098.5	560.01
Nora Hazel of Hill Girt 258239	G	350	July	1170.9	4.75	55.62	14222.8	589.85
Nora Lil of Hill Girt 266979	G	212	June-July	1627.3	5.43	88.43	6337.8	323.97
Noraneo 266976	F	208	June-July	1493.8	5.11	76.19	5639.6	280.76
Norawayne of Hill Girt 266980	G	120	June-July	2266.0	3.97	89.96	4510.3	169.34
Norly of Hill Girt Farm 258237	G	350	June-July	1674.7	5.73	95.96	10409.9	535.10
*Royal's Lilian of Hill Girt 221974	C	236	July	789.0	5.28	41.66	8044.7	382.46
Hesler, Alfred J., Veedersburg, Ind.								
Clear View's Buttercup 324252	A	365	June	439.2	4.03	17.70	11906.5	484.2
Hill, George Watts, Quail Roost Farms, Rougemont, N. C.								
*Bell of Lakewood 247298	A	219	July	1308.1	5.10	66.71	10989.9	544.17
Cherokee Vallon Lily 242605	E	139	July	785.3	5.54	43.51	3654.0	190.55
Claire of Burkeville 230244	C	83	July	1412.1	4.88	68.91	3903.2	184.69
Imp. Fancy III. of Mouilpied 94708	A	270	July	862.6	5.03	43.39	8057.4	400.85
Foremost's Buttercup of Cherry View 251743	F	229	July	625.9	5.60	35.05	5513.8	285.23
Foremost's Rose of Cherry View 261099	F	144	July	735.9	4.93	36.28	3758.0	175.72
*Hinds' Buttercup 241451	A	256	July	1336.2	4.60	61.47	14278.4	635.98
*Indian Girl of Cherokee 242600	A	138	July	1219.2	5.01	61.08	5742.7	275.87
Klondike Gay Carrie 254358	F	212	July	766.1	5.00	38.31	5195.1	253.68
Lady Hester's Fern 201578	A	72	July	1279.0	3.95	50.52	3091.2	122.83
*Landmark Princess May Rose 183458	A	265	July	1208.6	5.80	70.10	11244.5	647.06
Lassie's Rose of Quailroost 248858	E	144	July	1104.8	5.36	59.22	5688.9	287.88
*Little Jay of Open Country 156420	A	272	July	1216.9	4.91	59.75	11921.7	582.66
Melvina of Curles Neck 76137	A	113	July	1377.3	4.28	58.95	5545.0	240.56
*Natola of Open Country 242598	A	309	July	948.3	4.58	43.43	12090.3	559.11
Princess Xenia of Cherokee 245126	B	144	July	760.2	5.07	38.54	4321.5	198.02
Quail Roost Bright Star 265781	F	153	July	779.0	5.34	41.60	4101.3	212.35
Quail Roost Papoose 263586	E	75	July	993.2	4.69	46.58	2525.5	123.22
Hill, William A., Rock Spring Farm, Rockville, Md.								
Countess Rose of Edgewater 185060	A	205	July	1420.0	3.72	52.82	10866.5	405.18
*King's Betty of Lombardy 278801	B	346	July	1098.1	5.71	62.70	15647.4	836.72
*Knight's Marie 168117	A	280	July	907.8	4.91	44.57	10769.9	490.28
*Milk Maid's Jessica of Onehtah 180137	A	153	July	1238.9	4.47	55.38	8009.1	381.34
Morven's Caution 292827	G	123	July	1145.2	3.99	45.69	4978.5	196.79
Queen Marie of Orchard Brook 229096	D	221	July	1201.5	5.56	66.80	10181.4	488.08
Rock Spring Blossom Time 332150	E	135	July	1164.8	4.24	49.39	6118.3	252.04
Rock Spring Coquette 214880	B	68	July	1486.4	4.59	68.23	3429.6	152.96
*Rock Spring Dahlia 218122	C	55	July	1276.1	5.04	64.32	2270.4	115.73
*Rock Spring Margarita 209201	C	350	June	1137.7	5.16	58.71	14647.3	707.0
Hollis, John W., Tuscarora Farms, Hornell, N. Y.								
Anchor's Lady Luck 232853	C	117	July	1054.6	3.62	38.18	4321.0	182.17
*Blossom's Della of Maple Park 125763	A	90	June-July	2225.1	4.79	106.51	3381.6	175.32
Cherry's Prospect 210516	A	236	May-July	2333.4	5.02	117.20	7253.5	352.86
Gele's Alvina 210517	A	90	July	975.4	4.61	44.97	3191.1	142.03
*Raider's Amanta 129379	A	153	July	850.8	4.30	36.58	5578.0	253.58
Tuscarora Amanta 2d 302162	A	153	July	875.5	5.13	44.91	5055.6	228.45
Hollister, Theo., Moose Valley Farm, Duluth, Minn.								
Moose Valley Chickadee 188687	A	177	Aug	969.7	6.11	59.25	6231.3	350.91
†Moose Valley Distinction 238372	E	253	Aug	843.8	4.90	41.35	7519.1	362.65
†Moose Valley Juno 261390	G	260	Aug	756.7	5.10	38.59	6920.4	350.25
†Moose Valley May-Day 256994	F	235	Aug	858.1	4.40	37.76	7223.2	313.27
Moose Valley Nightingale 267921	G	225	Aug	1211.6	4.53	54.89	9566.1	421.37
†Moose Valley Venus 261388	G	260	Aug	755.0	5.25	39.64	7098.2	327.38
Hope, J. L., Florham Farms, Madison, N. J.								
*Donna Fanchon 210868	C	365	July	708.9	5.80	41.12	12928.8	677.2
Dunwalke Countess 268298	G	197	July	1095.2	4.54	49.72	8026.2	329.81
Florham Butter Belle 271492	A	196	July	777.2	5.09	39.56	5645.7	266.09
*Florham Countess 207478	A	58	July	1465.6	4.14	60.68	2638.4	103.60
Florham Dahlia 276742	G	227	July	1017.0	5.82	59.19	8261.5	439.14
*Florham May Katherine 244499	D	118	July	1401.6	4.56	63.91	5874.7	262.51
Florham Noble Countess 259875	G	334	July	929.5	5.42	50.38	12189.5	628.06
Florham Tantrum 210283	B	298	July	841.9	6.12	51.52	9336.4	552.35
Helen F. of Meadowbrook 257271	F	221	July	1068.7	4.33	46.27	8184.2	352.49
†Highland Confidante 228207	D	177	July	835.8	4.55	38.03	5415.5	255.83
*Highland Corinne 196704	B	304	July	1002.8	5.43	54.45	11327.7	616.49
Patricia Fancy 281966	G	79	July	1098.5	4.29	47.13	2895.0	123.12
Patricia Joy 286547	G	61	July	1031.6	3.94	40.65	1952.3	74.35
Springwater's Betty 250861	F	365	July	819.4	6.07	49.74	11007.0	638.0
Springwater's Miranda 222779	C	281	July	959.4	4.97	47.68	9917.6	494.90

Howe, Richard F., Linden Hill Farm, Jericho, N. Y.								
Fidelity of Oldacres 244858	D	121	Aug	977.2	4.61	45.05	4278.3	214.09
†Queen Maud of Fort Edward 322007	C	135	Aug	973.1	4.46	43.40	4769.0	206.09
Rockmere's Daisy 187916	A	365	June-Aug	1842.9	4.50	82.96	12658.7	579.7
Howell, H. B., Grants Pass, Oregon.								
†Jason's Hood River Milk Maid 194355	A	194	July	988.3	4.40	43.49	7108.1	350.53
River Banks Cherry Valentine 150529	A	365	July	475.3	5.32	25.29	8356.2	436.9
Hughes, Thomas, Chenar Farm, Easton, Md.								
*Audacity's Rosebud of Coverdale 214808	A	101	July	1248.3	3.78	47.19	4513.5	176.75
Imp. Choice Amelia Primrose 248952	D	265	July	901.7	4.15	37.42	10449.7	421.44
Ernestine of Home Farm 201897	A	235	July	943.4	6.17	58.21	8816.5	445.12
Griffwood's Princess of Chenar 270784	G	191	July	1033.6	4.37	45.17	7658.8	329.78
Penncrest's Ultra Ruth 236639	E	357	July	463.0	5.48	25.37	9552.2	448.08
Senator's May of Griffwood 215044	C	337	July	787.9	4.95	39.00	10008.7	458.20
Humphrey, A. B., Grape Wild Farms, Escalon, Calif.								
Escalon Ada 260432	E	210	July	750.9	5.85	43.93	5520.8	295.76
*†Escalon Alice 208832	B	243	July	816.5	6.20	50.62	8513.4	464.51
*†Escalon Anna May 214018	B	92	July	1189.5	4.54	54.00	3711.8	161.80
†Escalon Annette 323812	G	206	July	752.1	5.80	43.62	5007.4	283.11
Escalon Aviatrix 290413	G	175	July	685.5	5.26	36.06	4192.4	207.17
*Escalon Barbara 167320	A	266	July	1050.5	5.36	56.31	10158.2	558.22
Escalon Barbette 283725	G	111	July	852.5	5.24	44.67	3344.2	163.99
*†Escalon Calla Lillie 215415	A	159	July	1074.0	4.73	50.80	6341.7	318.85
†Escalon Delia 260431	F	279	July	674.0	5.55	37.41	6493.1	342.09
Escalon Delight 276117	G	318	June	375.9	5.75	21.61	6670.1	354.8
†Escalon Della 181259	A	31	July	996.6	4.15	41.36		
s. Escalon May King 63408 A. R.	d. Imp. Daisy II. of the Courtil Ronchin 59843 A. R. 6553							
†Escalon Diana 323816	G	181	July	694.5	6.12	42.50	4413.6	237.08
*†Escalon Doreen 214017	C	300	July	1019.6	4.41	44.96	11163.9	499.97
†Escalon Dottie 310175	G	289	July	783.6	5.45	42.71	7635.6	406.95
†Escalon Dovey 334486	G	103	July	793.0	5.10	40.44	2720.6	127.99
†Escalon Edna 326689	F	209	July	666.7	5.75	38.34	4779.5	273.45
*†Escalon Emma 198187	A	212	July	914.1	5.24	47.90	7009.1	377.43
Escalon Faith 323814	G	210	July	585.0	5.16	30.19	4042.6	196.35
Escalon Fashion Plate 329497	F	163	July	721.2	5.50	39.67	4476.9	217.41
*†Escalon Fawn 231675	C	122	July	1123.2	5.51	61.89	4980.4	268.42
Escalon Fleurie 334484	G	108	July	743.3	4.58	34.04	2611.8	123.70
Escalon Flora 289900	E	293	July	422.1	5.91	24.95	7079.8	417.33
†Escalon Florence 323810	G	195	July	566.3	5.91	33.47	3929.4	218.27
*†Escalon Flower Girl 231672	A	92	July	1088.6	4.90	53.34	3299.7	154.40
†Escalon Harrietta 323808	F	239	July	834.9	5.45	45.50	7191.5	366.10
*†Escalon Hester 274753	C	35	June-July	1323.5	4.85	64.19		
s. Escalon Favorite 76818 A. R.	d. Escalon Hyacinth 2d 181258 A. R. 19283							
Escalon Irene 323807	F	220	July	842.8	5.24	44.16	6392.1	323.88
Escalon Letty 257134	F	319	June-July	1482.5	5.13	76.05	7059.6	375.99
Escalon Lola 334485	G	111	July	563.3	5.70	32.11	2292.7	120.79
†Escalon Lucille 323811	G	207	July	993.0	5.10	50.64	6806 5	361.10
Escalon Maida 310177	G	172	July	778.9	6.02	46.89	4469.2	251.16
†Escalon Matilda 338127	F	61	June-July	1545.4	4.48	69.29		
s. Shorewood Courageous 112618 A. R.	d. Escalon Maud 156815 A. R. 19021							
†Escalon Mattie 323809	F	193	July	791.0	5.41	42.79	5062.6	257.44
*Escalon Nan 237044	E	365	July	457.3	5.85	26.75	7733.9	431.9
*Escalon Nancy 2d 167317	A	191	July	1044.1	5.15	53.77	7687.1	426.20
*†Escalon Nanette 289899	D	252	June-July	1560.5	5.45	85.02	7724.4	397.11
*†Escalon Pearley 272717	C	148	July	1259.1	4.70	59.18	6720.0	302.56
*†Escalon Pearl Rose 208830	A	35	June-July	1217.5	4.45	54.18		
s. Escalon Pearl King 98631 A. R.	d. Escalon Rosalia 155987 A. R. 18818							
*†Escalon Phoebe 227432	A	150	July	1094.9	5.60	61.31	5751.7	328.94
†Escalon P. K. Beauty 323813	G	194	July	934.4	4.75	44.38	6097.0	265.56
*†Escalon Proud Fairy 214014	D	305	June	16.0	6 21	.99	8167.3	463.1
†Escalon Quoin 291940	D	241	July	688.6	4.75	32.71	6443.7	303.63
*†Escalon Rosebud 214011	A	305	July	372.2	6.10	22.70	8297.1	438.2
Escalon Royal Anne 322146	G	279	July	577.8	5.65	32.65	5942.2	309.53
†Escalon Royal Rose 310176	G	304	July	731.8	5.90	43.18	7522.9	434.86
*†Escalon Ruby 156817	A	23	July	783.7	4.36	34.17		
s. Escalon Ricardo 82063 A. R.	d. Escalon Maiden 119137 A. R. 15758							
*†Escalon Vanidad 259510	E	236	July	696.9	5.97	41.60	6057.6	349.73
*†Escalon Virginia 231671	A	22	July	603.2	4.95	29.86		
s. Escalon Ricardo 82063 A. R.	d. Imp. Dosia of Sarnia 58767 A. R. 7859							
Indiana Condensed Milk Co., Zionsville, Ind.								
Cheere of Twa Brigs 247231	B	135	June-July	1925.0	4.10	78.84	4734.7	194.36
De Polo Pride of Crane Farm 188850	A	288	June-July	1708.1	4.68	79.96	10138.7	451.32
*Golden Star of Maple Grove 194534	A	197	June-July	1664.9	5.02	83.66	6848.7	317.76
Valentine's Flower Lass 269340	E	176	June-July	1896.8	4.05	76.82	6314.1	252.94
*Valentine's Islander's Buttercup 182121	A	112	June-July	2267.4	4.71	106.86	4461.2	217.37
Valentine's Squire's Islandymia 214651	C	304	June-July	1536.0	4.71	72.30	9562.0	451.72
Ingels, J. E., Clear Lake, Wis.								
Cherub's Crystal of Rose Lawn 179850	A	306	July	374.6	6.32	23.67	7428.0	436.87
Cherub's Silver Bud of Rose Lawn 182994	A	230	July	486.5	4.74	23.06	6851.2	342.68
Cherub's Waneta of Rose Lawn 213030	B	276	July	389.1	5.49	21.36	6488.0	353.12
Doris of Rose Lawn 208503	B	325	July	345.4	6.95	24.01	8110.3	475.79
Rebecca of Lonsdale 154382	A	217	July	902.5	4.02	36.28	9367.0	401.32
Ingersoll, W. Fitch & Hope Garland, Bay End Farm, Buzzards Bay, Mass.								
†Atamannsit Princess Bertha 287897	G	57	June-July	1680.8	4.49	75.40		
s. Langwater Hannibal 69279 A. R,	d. Bertha of Glencoe 185081							
Madeleine's Polly of Bay End 188965	A	331	Apr-July	3497.3	5.17	180.72	11329.6	580.98

Irwin, A. P., Sunny Ridge Farm, Chadds Ford Junction, Pa.								
*Agnes Beaulieu 3d 119187	A	176	July	995.8	4.77	47.50	7085.0	343.34
Angela of Hurley-hurst 233199	C	61	June-July	2401.0	4.52	108.44		
s. Bonito's May King of Brookmead 43095 A. R.			d. Dorinda of Hurley-hurst 143831					
Azalea of Hurleyhurst 231343	C	122	May-July	3123.5	4.79	149.63	4632.8	216.94
Betty's Arbutus 225552	C	151	July	1007.1	4.52	45.52	6126.3	282.37
*Betty's Janet 224103	B	25	June	1159.8	5.83	67.62		
s. Betty's Master of Iowanola 83384 A. R.			d. Marshall's Molly of Maple View Farm 68031 A. R. 9496					
*Betty's Leona 224104	C	181	July	686.8	5.43	37.29	7066.1	368.11
Chestnutwold Morning Glory 240107	E	153	July	977.3	4.31	42.12	5888.3	242.15
Edna of Friendship Farm 254284	G	334	July	743.5	4.72	35.09	9007.5	425.71
Golden of Friendship Farm 254286	G	347	July	583.4	4.99	29.11	9200.6	461.05
Golden Princess Rose 258817	A	153	July	850.0	4.92	41.82	5167.1	243.88
Lad's Kathi 254270	E	181	July	887.4	4.89	43.39	6154.1	286.03
*Lavanton's Leona of Sylvanite 156478	A	151	July	809.8	5.00	40.49	5589.0	274.62
Margot of Friendship Farm 254287	G	304	July	697.7	6.24	43.54	8110.0	435.98
May of Friendship Farm 254285	F	299	July	640.3	6.04	38.67	7498.5	412.48
May Royal's Ida 264242	G	270	July	733.2	4.65	34.09	7643.4	344.65
Meadow Spring Colonial Girl 236940	D	171	July	854.4	4.42	37.76	6085.3	268.00
Jackson, J. J., New Milford, Ohio.								
*Mrs. Jackson's Pride of Buena Vista 242385	D	212	July	858.7	4.79	41.13	7529.4	367.68
James, Arthur Curtiss, Beacon Hill Farm, Newport, R. I.								
†Beacon Hill Joyce 264789	G	144	Aug	733.5	4.69	34.40	3817.0	176.67
†Beacon Hill Rhoda 264787	F	156	Aug	908.8	5.17	46.98	4923.3	257.37
Beacon Hill Sunbeam 207916	B	292	Aug	539.4	5.41	29.18	7212.8	369.42
Johnson, H. W., Winston-Salem, N. C.								
*Florena's Laverna 211477	A	200	Aug	672.0	5.21	35.01	5846.4	280.94
Rosedale's May Rose 4th 283073	G	227	Aug	572.5	5.03	28.80	4915.9	243.15
Tidy of Edgewood 4th 98166	A	164	Aug	591.4	4.94	29.22	3684.3	173.02
Johnson, Paul R., Glencliff Farm, Independence, Kans.								
Jaqueline of Fern-Dell 233007	E	355	July	344.8	5.67	19.55	6815.1	377.35
President's Lassie of City View 149981	A	243	July	764.0	4.39	33.54	9514.1	426.15
St. Croix Barbara 196778	B	365	May-June	337.0	4.97	16.75	7844.5	432.7
Jones, Nathan L., Jo-Mar Farm, Salina, Kans.								
Elnora of Rose Valley 204561	A	161	July	1125.2	4.36	49.06	6282.1	256.88
Gayhead's Butter Maid 231058	C	171	July	1055.7	4.60	48.56	6190.1	285.94
Mayprince's Etoile 249168	F	330	July	770.0	4.99	38.42	9068.1	421.49
May Royal's Fabiola 277085	F	249	July	751.4	5.64	42.38	6626.4	352.11
Imp. Osceola Desiree's May Rose 275557	F	289	July	756.8	5.42	41.02	8837.1	461.56
Imp. Ringdale of Casrouge 255690	G	340	July	428.5	6.70	28.71	7439.4	449.53
Whiteash Melissa 272770	G	199	July	1037.0	5.02	52.06	6729.8	337.20
Kane, John Kent, Shirley Farm, Glenloch, Pa.								
*Fair Field Ethel May 205975	A	170	July	1034.5	5.63	58.24	6665.9	320.00
†Lady Marguerie of Shirley 266558	F	290	July	268.8	5.71	15.35	5667.0	299.05
Nannette's Dimple Queen of Shirley 243698	D	92	July	897.9	4.76	42.74	2802.9	128.26
†Royal Esther of Shirley 266560	G	266	July	808.4	5.50	44.46	7752.0	403.04
Woody's Pet Lassie 138348	A	137	July	871.1	5.04	43.90	5226.5	264.78
Kaufman, L. G. & M. Y., Loma Farms, Marquette, Mich.								
Bay Cliffs Bright Eyes 195833	A	188	July	1421.2	4.67	66.37	9217.2	419.26
*Bay Cliffs Glenwood Girl 125878	A	90	June-July	3882.3	3.73	144.97	5556.1	230.33
*Bay Cliffs Symphony 159063	A	112	July	1477.9	4.18	61.78	5556.7	256.52
County Flower of Fern-Dell 249814	F	292	July	899.4	4.08	36.70	9925.7	420.39
*Lady Alresford of Kath-a-Jule 131091	A	240	July	1569.3	4.43	69.52	14693.1	652.05
Loma Champion Secret 270436	G	197	July	658.8	5.67	37.35	4633.3	250.08
*Loma Creamelle 259514	E	79	July	1392.3	4.64	64.60	3684.8	192.06
Loma Dame 271089	G	235	July	539.6	5.68	30.65	5136.5	296.17
Loma Daybreak 232595	D	365	July	328.2	5.26	17.26	11549.7	577.9
Loma Defender's Paula 294741	G	61	June-July	2787.6	4.65	129.67		
s. Cherub's Royal Defender of Shorewood 96270 A. R.			d. Bay Cliffs Paula 177150 A. R. 22830					
Loma Flora 281172	G	69	July	1106.5	4.59	50.79	2513.1	115.92
Loma Gladys 257166	F	267	July	652.0	5.15	33.58	8069.2	404.38
Loma Glenwood 266851	G	301	July	727.5	6.46	47.00	8149.8	470.72
*Loma Herolaine 257165	E	85	July	1147.5	4.41	50.60	3195.4	157.63
*Loma Jennie 247162	E	124	July	1307.2	4.66	60.92	5937.0	273.20
Loma Maid 245253	E	365	July	461.1	5.40	24.90	11339.0	581.9
Loma Rose 270440	G	240	July	698.3	5.86	40.92	6455.1	404.05
*Loma Sultana 246170	E	165	July	1173.4	4.99	58.55	7514.2	367.22
*Luxerin Helpmate 248273	D	83	June-July	2428.0	4.74	115.07	3300.5	174.57
Kean, Hamilton F., Green Lane Farm, Elizabeth, N. J.								
Cherub's Mittie of Green Lane Farm 220886	D	365	Aug	87.0	5.53	4.81	8049.2	428.8
*Flavia of Green Lane Farm 200488	B	304	Aug	823.7	6.07	50.00	12207.5	680.85
Green Lane Ada 245844	E	123	Aug	897.8	6.02	54.05	3961.2	224.63
Kearns, C. E., Jr., Asheboro, N. C.								
Carnation King's Dolly Ann 275438	G	177	Feb-July	5192.8	4.70	244.22		
s. Coker Carnation King 133033			d. Coker Carnation 234483					
Kidder, W. S., Resthaven Farm, Troy, Ohio.								
Dorr's Pride of Hillside Farm 205751	A	218	Aug	1060.8	4.67	49.54	9282.3	390.41
Hoosier Princess 164467	A	223	Aug	1070.7	5.47	58.57	9016.4	447.80
Lou R. B. 287862	G	159	Aug	879.1	5.33	46.86	5055.9	241.49
Maggie of Greenfield 247895	C	116	Aug	1020.8	4.42	45.12	4204.9	185.56
Raider's Gertrude of Hillside 290465	B	131	Aug	1141.2	4.23	48.27	5461.9	227.36

Resthaven Clarabelle 280633	G	184	Aug	1008.4	4.77	48.10	6745.0	286.30
Resthaven Dairymaid 277494	G	238	Aug	871.6	5.09	44.36	6999.4	325.13
Resthaven Promise 245338	E	226	Aug	664.0	5.10	33.86	5734.3	264.26
Knight, C. Prescott, Greyholme Farms, East Greenwich, R. I.								
Greyholme's Choice Christine 260166	F	348	Aug	1027.4	5.64	57.95	12766.2	702.94
Greyholme's Choice Emily 281930	G	153	Aug	1120.7	4.77	53.46	6276.5	274.70
Greyholme's Choice Generous 233444	D	326	Aug	518.2	6.21	32.18	9914.1	563.81
Greyholme's Choice Polly 227965	C	136	Aug	883.6	5.49	48.51	4206.5	232.09
Imp. Greyholme's Christine 214444	A	249	Aug	1074.8	5.40	58.04	9520.5	502.34
Greyholme's Golden Darkie 264534	G	304	Aug	566.6	5.56	31.50	7381.8	402.33
Greyholme's Proud Marvina 267900	G	181	Aug	934.2	4.57	42.69	6199.9	269.31
Greyholme's Secret Honour 278949	G	208	Aug	826.6	3.83	31.66	6349.5	263.47
Greyholme's Sequel Anna 215324	B	137	Aug	1210.1	4.40	53.24	6066.2	263.31
Greyholme's Sequel Deanie 266362	G	285	Aug	1037.4	5.34	55.40	10190.5	536.08
Greyholme's Sequel Iris 244014	E	313	Aug	661.4	5.57	36.84	9881.7	525.91
Greyholme's Vern Lady 215328	B	263	Aug	532.2	6.03	32.09	7141.4	420.60
*Hilltop Butterfat Annabelle 240129	D	195	Aug	1018.3	5.69	57.94	7475.1	363.87
Knight, W. W., Belmont Farm, Perrysburg, Ohio.								
*Caloma's Pride of Six Pines 246938	B	365	Aug	955.5	4.28	40.90	13965.3	591.9
Fancier's Nevma of Belmont 295882	G	98	May-Aug	3194.9	3.96	126.45		
s. Abba Fancier 143677 d. Rosetta of Belmont 245598								
*Osseo's Daisy 167428	A	207	Aug	1613.4	3.86	62.28	10860.4	447.22
*Ridge Manor Ultra Lorena 233569	C	120	Aug	1232.6	4.56	56.21	5250.2	237.14
Rosetta of Belmont 245598	E	207	Aug	1001.4	4.53	45.36	7487.8	340.38
Warrior's Countess of Belmont 256096	E	66	Aug	1082.1	4.17	45.12	2310.3	103.83
Knutzen, E. H., Maple Court Dairy, Burlington, Wash.								
†Avalawn's Mazie 319780	E	184	Aug	1177.9	5.68	66.90	7173.7	377.95
†Milkyway of Rosendale Farm 229976	D	249	Aug	804.5	4.87	39.18	8308.4	392.85
†Pearl's Masher Favorite 251600	E	211	Aug	896.5	5.06	45.36	8297.4	413.86
Princess Alice of Whidby 196745	A	365	Aug	254.3	5.25	13.35	12511.0	628.4
†Star of Rosendale Farm 151990	A	304	Aug	403.9	5.26	21.25	9325.5	481.19
Krobitzsch, R. W., Troutmere Guernsey Farm, La Honda, Calif.								
Cherry Girl of the Prairie 281693	G	156	June	672.6	5.37	36.12	4377.8	218.91
*Imp. Emblem of Fairyland 161898	A	229	June	848.8	4.94	41.93	8432.9	447.56
Honey's Countess of Tarryawile 260859	G	365	June	621.5	5.45	33.87	8857.2	464.0
Honey's Maxine of Tarry-A-Wile 169656	A	318	June	609.8	4.63	28.63	9863.0	471.54
Peek-a-Boo of Orchard Hill 138071	A	8	June	472.7	4.22	19.95		
s. Topsy's Robin Hood of Orchard Hill 59155 A. R. d. Glenwood Bo Peep of Orchard Hill 79667 A. R. 9342								
Rose City El-e-lo-he 179772	A	309	June	938.0	5.26	49.34	10428.1	530.71
Troutmere Bernice 214187	B	206	June	823.5	5.71	47.02	6995.9	333.53
Troutmere Buttercup 258445	F	229	June	635.0	5.61	35.62	6833.4	350.34
Troutmere Claudia 280243	G	168	June	712.8	5.49	39.13	4532.6	217.41
Troutmere Emmy Lou 267820	G	315	June	776.2	5.52	42.85	8443.3	468.54
*Troutmere Helen 196175	A	245	June	800.8	4.86	38.92	10784.9	479.49
Troutmere Joanna 268123	F	116	June	1055.7	4.87	51.41	4335.8	196.62
Troutmere Lady Lindy 268130	G	86	June	1320.5	4.15	54.80	3937.3	156.07
Troutmere Lola 235891	E	365	June-July	586.9	6.50	38.13	8894.5	458.4
Troutmere May King's Trixie 199454	A	123	Feb-June	5959.7	4.61	274.57		
s. Chicona Lover Bold 56725 A. R. d. Glenwood Bo Peep of Orchard Hill 79667 A. R. 9342								
Troutmere Rachel 282552	G	214	June	893.6	4.67	41.73	7322.8	320.87
Troutmere Sallie 258444	G	271	June	666.1	5.99	39.90	6858.0	386.28
Troutmere Sweet Josie 258443	F	217	June	896.7	4.75	42.59	8102.1	350.65
Troutmere Sybil 268128	G	206	June	753.8	5.13	38.67	6206.0	287.17
Troutmere Virginia 268124	F	142	June	962.9	4.63	44.58	4926.4	214.90
Walla Walla Maid 115451	A	297	June	615.6	4.84	29.80	8734.9	473.76
Kruse, Simon, Radisson Farm, Anoka, Minn.								
Cherub's Pride of the Day 148267	A	365	July	18.9	4.58	.87	13483.4	626.5
Excelsior's Pride Rose 242892	E	255	July	809.3	5.24	42.41	7675.8	387.12
Gree's Dairy Rose of Radisson 320995	F	151	July	908.8	3.82	34.72	4686.1	180.94
Lady Rue of Radisson 320994	G	229	July	1093.3	4.69	51.28	9271.9	413.43
May Rose Blithesome of Island 143466	A	168	July	1069.9	4.31	46.11	7042.3	309.70
Paul's Coronet of Radisson 320997	F	151	July	848.7	4.29	36.41	4582.7	193.98
Royalist's Anna of Radisson 315917	F	334	June-July	1372.1	5.05	69.24	8723.5	427.87
Royalist's Fortune of Radisson 321000	G	151	July	775.1	5.00	38.76	3920.3	200.57
Royalist's Sunbeam of Radisson 257776	B	151	July	1058.7	4.38	46.37	5211.6	250.96
Tionetta 208886	A	151	July	908.9	4.91	44.63	4444.5	225.54
Lage, Harry, Stede Well Farm, Davenport, Iowa.								
†Beauty's Pride of Stede Well 266443	G	280	June-July	1462.8	5.35	78.23	7689.3	429.52
†Stede Well's Charity 331609	G	119	June-July	1680.9	4.69	78.88	3328.4	155.22
*†Stede Well's Jewel 256697	E	116	June-July	2919.7	3.93	114.78	5941.2	228.94
†Stede Well's Queen 233852	D	276	June-July	1643.4	5.24	86.15	9004.3	468.65
Lambert, C. E. & Sons, Guernsey Stock Farm, Linwood, Mich.								
Frances' Stacey O. of Pinconning 221887	D	326	July	367.1	4.55	16.70	6980.7	301.29
Lambert's Rose's Pride 261377	G	365	July	541.6	4.70	25.46	8681.1	438.1
Latimer, F. M., Grants Pass, Oregon.								
†Glen Oak's Hayes Felois 196471	A	165	July	792.2	5.64	44.68	4868.3	266.12
Lemley, Walter, Maradea Farm, Fredericktown, Ohio.								
Carnation's Lady of Maradea 265756	F	149	July	811.8	4.56	37.02	4647.9	207.14
*Daisy Marie of Spring Hill 225339	B	226	July	1233.7	4.05	49.96	11089.6	495.66
Patience's Reward of Maradea 244242	E	153	July	1024.5	3.87	39.65	5759.1	236.43
Lemon, L. C., Mount Vernon, Iowa.								
Gladys Marie of Guernsey Haven 286750	G	100	July	819.7	5.09	41.72	2891.7	136.24

Guernsey Haven Margaret 213628	B	73	June	1498.3	4.32	64.73	3709.1	192.07
Julian's Augusta 125860	A	304	June-July	1744.9	4.06	70.80	11904.1	539.66
Juliette of Guernsey Haven 264140	F	162	June-July	1728.4	4.86	83:93	5591.3	240.00
Snowdrop of Guernsey Haven 258210	F	189	July	751.8	4.81	36.16	5410.4	275.55
Valentine of Guernsey Haven 332482	E	138	July	1027.2	4.11	42.22	5082.6	213.72
Locke, R. F., Lockshore Farm, Cressey, Mich.								
*Aiyukpa Secret Treva 233732	C	112	July	1124.6	4.59	51.62	4800.5	217.03
*Aiyukpa Secret Trixie 221554	D	322	July	420.8	5.30	22.30	9540.3	444.11
Bell's Florence of Arlington 222687	C	61	May	981.3	4.69	46.02	2237.6	68.71
*Edgewood Doreen 167614	A	365	June	209.6	5.25	16.25	12715.2	559.2
Fair View Ester 172103	A	266	July	884.6	4.92	43.52	9490.5	445.35
*Fair View Ritta 182979	A	266	July	1058.2	5.07	53.65	9687.9	492.84
*Fayroyal's Evangeline 249151	E	175	May-July	2826.9	4.71	133.01	5893.5	274.61
Florham Celosia 271491	G	158	July	769.3	6.23	47.93	4576.2	255.07
Lockshore Queen Bess 269185	G	188	July	749.7	5.83	43.71	5710.3	278.54
*Max's Besse of Oak Grove Farm 144298	A	160	July	1214.7	6.06	73.61	8595.8	430.73
Meadow-Gold Favorite 179754	A	181	July	932.6	5.00	46.63	6474.4	308.58
Meadow-Gold Lucile 228444	C	140	July	1057.8	4.73	50.03	5818.2	266.07
*Minnie of Fern Hill 203648	B	245	July	940.1	5.69	52.49	9511.3	428.16
Miss Sport of Arlington 2d 210079	B	328	July	957.3	4.40	42.12	13190.5	521.39
Noranda's Milkmaid 266975	F	143	July	859.8	5.47	47.03	4772.8	237.64
Polly of the Annandale 202938	A	85	May-July	2970.5	4.60	136.50	4106.8	200.25
s. Maxwell of Maple View 90028 A. R.		d. Flying Rose of Pine Hill 129281						
Polly S. of Redwing Farm 265011	C	278	July	918.4	4.13	37.93	10302.4	401.80
*Prince's Belle of Greenleaf Farm 209803	C	345	July	708.8	5.33	37.78	11660.2	590.11
St. Croix Lydella 267680	F	166	July	1034.8	5.31	54.95	6196.7	284.66
Scottland Farms Ladyofthelake 299043	E	122	July	1187.1	4.27	50.69	5523.8	221.55
Wedgemere's Peach Blossom 196187	B	265	July	962.1	4.37	42.04	9376.9	412.56
Loree, L. F., Bowood Farm, West Orange, N. J.								
*Florham Egypta 246692	E	173	Aug	1080.7	4.64	50.14	6849.1	319.71
*Sun-flower of Bowood 193472	A	79	Aug	1253.3	4.87	61.04	3265.5	144.74
Loree, R. F., Afton Farm, Florham Park, N. J.								
†Afton's Anne 230789	C	139	Aug	744.4	5.49	40.87	3995.2	193.83
†Afton's Clos des Roses 260675	F	268	Aug	732.2	5.40	39.54	8323.3	417.40
Afton's Princess 271832	G	239	Aug	588.6	5.13	30.20	5506.3	257.57
†Afton's Rose Maiden 260673	F	252	Aug	591.6	5.52	32.66	6311.8	335.42
†Cosmo of Bowood 217738	C	182	Aug	608.0	5.94	36.12	4320.0	259.40
Macy, V. Everit, Est., Chilmark Farm, Ossining, N. Y.								
Chilmark Mayflower 209037	B	153	July-Aug	2221.8	5.40	119.92	5835.5	302.22
Chilmark Susan 238405	A	117	July-Aug	2537.2	5.45	138.26	5124.9	285.41
Osceola Gem's Pride 231398	E	297	July	883.7	5.60	49.49	10618.1	526.88
Massachusetts State College, Amherst, Mass.								
*†Bay State Rover's Nannette 214793	A	145	Aug	977.3	4.19	40.95	5650.0	320.77
Bay State Tranquil 255656	F	329	Aug	602.6	5.33	32.12	8969.9	456.11
Bay State Trixie 255655	F	327	Aug	659.4	4.96	32.71	9601.6	515.86
Fox Run Dawn 255942	F	365	Aug	394.8	5.77	22.78	9465.5	508.6
Hillswold Alice 257047	F	332	Aug	468.7	6.53	30.61	9267.9	526.32
Maurer, C. E., Ivyngton Farms, Ravenna, Ohio.								
Lady Mary of the Inlet 263697	F	260	Mar-July	5577.4	4.24	236.31	9839.3	412.93
Twinkle's Jenette of Middlerun Farm 207873	D	365	Nov-July	6205.2	5.65	350.62	9394.1	505.4
Maurer, E. W., Ivyngton Farms, Ravenna, Ohio.								
Ivyngton Mayflower 253375	G	268	Mar-July	6277.6	3.95	248.07	11345.8	452.65
*Lily's Daisy 2d 163152	A	350	Mar-July	5198.3	4.61	239.42	16128.4	662.56
Sweetheart of Elgercon 194287	C	187	Dec-June	7477.9	4.75	355.44		
s. Shuttlewick Strongheart 88055 A. R.		d. Gardenia of Elgercon 156286 A. R. 19051						
McCall, C. S., Appin Farm, Bennettsville, S. C.								
Appin's Beatrice 255040	F	292	Aug	685.4	5.08	34.82	6948.7	363.65
Appin's Clarabelle 234401	B	328	Aug	552.3	5.22	28.83	9094.5	453.21
Appin's Fern 329896	F	205	Aug	987.2	5.08	50.15	7856.9	378.97
*Dairymaid's Queen of Appin 178386	A	365	July-Aug	499.2	4.56	22.78	9386.3	461.2
McClellan, Harry, The McClellan Farm, Lancaster, Ohio.								
Bonnie Brae's Lassie 222010	C	323	Aug	961.9	4.74	45.59	12269.9	571.50
Briar Rose of Summit Farm 242291	F	356	Aug	977.8	4.98	48.69	12276.5	620.87
Dictator's Blanche 223797	D	365	Aug	247.9	4.49	11.13	10069.3	437.5
*Monarch's Florentine 210921	A	122	Aug	1348.4	4.85	65.40	5807.3	276.70
Raider's Surprise of Myrna Maree Farm 2d 182582	A	316	Aug	1123.6	4.86	54.61	13430.0	655.11
McConnell, C. M., Five Points Farm, West Salem, Ohio.								
Five Points Addie May 227090	D	324	Aug	1162.0	4.20	48.80	13444.7	560.46
Five Points Anna Louise 243633	F	365	Aug	816.8	5.00	40.84	10904.2	541.2
McCormick, Robert R., Mrs., Cantigny Farm, West Chicago, Ill.								
Cantigny's Royal Irene 244219	E	267	July	718.1	5.80	41.65	7412.8	372.24
McKitrick, W. W., Welcome-In Farm, Columbus, Ohio.								
Clara of Edelba Farm 331637	G	170	Aug	868.7	4.53	39.35	6683.5	312.21
Rose's Diamond of Edelba Farm 304147	F	160	Aug	1324.8	4.12	54.58	8582.8	346.17
McLean, George P., Holly Farm, Simsbury, Conn.								
Blue Blood's Ultra Maid 221558	C	182	June-July	2883.8	5.20	149.98	9445.5	512.57
Daisy Belle of Holly Farm 190313	A	278	July	878.9	4.81	42.28	8851.7	429.88
†Holly Farm Delores 280710	G	112	July	928.4	4.88	45.31	3616.3	186.73
Holly's Amiable Nancy 220406	C	261	July	1024.2	5.33	54.59	10252.1	558.07

†Holly's Irene 254401	E	131	July	804.0	5.48	44.06	4190.4	220.07
Mixter Loyalty 179906	A	257	July	995.3	5.40	53.75	11141.2	605.28
Mixter Royal Maid 181360	A	132	July	1256.8	4.94	62.09	6124.0	305.46
Riverview's Governor's Darling 243144	F	231	July	1093.0	5.18	56.62	9488.1	499.77
Saugerties Steadfast's Lucy 178317	A	357	July	915.2	5.65	51.71	10322.0	599.16
Yeoman's Mixter Rita 151352	A	250	July	1153.6	5.26	60.68	9779.1	537.74
McLean, R. D., The Beechnut Farm, Hartford, Mich.								
Beechnut Estella Lady 334669	G	120	June-July	1989.9	4.08	81.25	3862.8	155.95
Beechnut Rosemary 233959	G	107	May-July	2661.4	4.77	127.01	3010.1	143.33
Merle-Smith, Van S., "The Paddocks," Oyster Bay, N. Y.								
Imp. Arvilla of Bourg de Haut 275195	F	312	Aug	996.2	5.60	55.79	13155.9	640.35
Imp. Arvilla of the Grove 275193	F	365	Aug	48.2	4.97	2.40	11912.4	560.4
Imp. King's Primula II. 332675	F	132	Aug	1153.2	4.70	54.20	5112.5	233.11
Imp. Maid of New Anneville V. 304501	E	42	July-Aug	1891.8	4.51	85.32		
s. Valentine Golden Noble III. R. G. A. S. 5060 P. S. d. Maid of New Anneville R. G. A. S. 18869 P. S.								
Imp. Primrose IV. of Vale View 304502	E	54	July-Aug	2545.1	5.13	130.56		
s. Dimple's Boy of Cornus Farm R. G. A. S. 4985 P. S. A. R. d. Primrose of Vale View R. G. A. S. 20513 P. S.								
Merrill, S. M., Argilla Farm, Ipswich, Mass.								
Argilla Anna Bell 238468	E	203	June-July	1925.8	5.09	98.11	7056.6	348.45
Argilla Delann 263434	G	273	July	764.8	5.55	42.45	7592.2	388.14
Argilla Dolly Lee 263435	G	270	July	848.5	5.57	47.26	8021.6	421.36
Argilla Mayoming 238466	E	365	July	198.4	5.80	11.51	9667.6	551.9
Argilla Model 251193	F	261	June-July	1981.1	5.14	101.85	8911.5	449.50
Argilla Princess 277209	G	175	July	868.8	5.58	48.48	5360.1	282.69
*Argilla Queen Ann 181717	A	365	July	575.2	5.74	33.02	12152.5	664.8
*Brookfield Wyoming 180451	A	134	July	1112.3	4.90	54.50	5194.2	258.79
Jimmyetta 230404	D	266	July	1055.8	5.86	61.87	9653.0	527.18
Moorland Agatha 326354	G	167	July	963.1	5.35	51.53	6207.3	315.38
*Palotterie of High Rock 187483	A	229	July	1457.0	5.03	73.29	11991.3	609.76
Merryman, Louis McL., "Gerar Guernseys," Sparks, Md.								
Gerar Procris 279266	G	228	July	791.1	4.61	36.47	6363.4	295.66
Gerar Vulpine 257944	G	260	June	452.5	7.14	32.31	7745.2	451.49
Miller, Minnie W., Thousand Springs Farm, Wendell, Idaho.								
*Barbara of Thousand Springs 159969	A	318	Aug	1004.6	4.93	49.53	13656.8	618.58
Betty Ann of Thousand Springs 271161	G	136	Aug	1073.6	3.68	39.51	5218.9	180.44
Imp. Flower of the Springs 287257	G	220	Aug	1145.1	4.35	49.81	8270.1	348.25
Imp. Grand IV. of Lilyvale 287252	E	120	Aug	954.3	4.40	41.99	4388.7	186.38
Jasmine of Thousand Springs 204624	B	349	July-Aug	2113.0	4.53	95.64	12844.3	597.66
Trona of Thousand Springs 274355	G	41	July-Aug	1319.4	3.83	50.53		
s. Masterpiece's Ultra King of Edgemoor 69741 A. R. d. Tinker Belle of Thousand Springs 196856								
Mills, Charles S., Brechinwood Farm, Jaffrey, N. H.								
†Argilla May Charity 251190	E	117	Aug	828.6	5.85	48.47	3480.2	183.03
Brechinwood Bandmaster's Pride 287823	F	182	Aug	617.6	5.34	32.98	4178.2	207.59
†Brechinwood Faith 287822	F	195	Aug	696.5	5.18	36.08	4586.8	234.93
*†Brechinwood's Moonlight Valentine 231324	B	143	Aug	1103.0	5.63	62.10	6065.0	294.90
*†Brechinwood's Moonlight Violet 231323	B	111	Aug	950.3	4.83	45.90	3873.3	183.88
Minnesota, University of, University Farm, St. Paul, Minn.								
Minnehaha Grenadier's Betty 239964	E	290	July	574.1	5.28	30.31	6906.0	343.61
*Minnehaha May Rose Lily 162347	A	365	July	350.0	5.80	20.30	11931.1	631.5
Moore, Edward S., "Ten Gables," Roslyn, N. Y.								
*†May King's Emily of Dellwood 155950	A	203	Aug	937.8	4.61	43.23	7560.0	351.18
†Miss Marion of Tengables 189863	A	161	Aug	1217.4	5.11	62.21	7227.6	393.06
*†Overbrook Floss 126951	A	182	Aug	893.0	5.15	45.99	6209.1	323.38
*†Wat-a-Wah of Tengables 260074	E	194	Aug	931.8	5.05	47.06	6381.2	312.08
Moore, Paul, Hollow Hill Farm, Convent, N. J.								
†Convent Rouge 251139	F	305	Aug	261.2	5.41	14.13	7171.7	363.5
Moore, Paul, Mr. & Mrs., Hollow Hill Farm, Convent, N. J.								
Bonny Bess of Fairview Farm 4th 225383	C	314	Aug	999.3	4.87	48.67	12317.2	560.81
Moore, William, "Westmooreland," Cary, N. C.								
†Aimable's Keepsake of Clover Farm 107278	A	295	Aug	300.2	5.80	17.41	5902.1	299.55
Valor's Daisy 221206	B	348	Aug	867.0	4.71	40.84	9170.2	411.67
Morris, E. B., Bolton Farm, Bristol, Pa.								
Imp. Betsey Du Jardin 183739	A	142	May-July	3069.6	4.46	137.04	5007.0	234.69
Daylo Ultra Lucy 255034	F	278	July	762.9	5.86	44.71	7908.8	445.50
Ellen of Bolton 270989	G	145	July	672.5	6.19	41.63	3453.5	199.58
Eva's Ora Dimple of Bolton 214177	C	147	July	989.8	4.60	45.53	5136.0	242.35
†Raider's Alice of Bolton 271864	G	126	July	735.2	5.20	38.23	3482.0	165.11
†Raider's Fannie of Bolton 271863	G	126	July	708.2	5.15	36.47	3133.6	166.09
Star's Daylo Countess 209881	B	229	July	694.7	5.48	38.07	6849.0	376.87
Ultra Dairy Maid of Bolton 251485	G	334	July	503.6	5.74	28.91	7053.4	348.25
Willow Gate's Pride 268816	G	192	July	1006.1	4.44	44.67	7000.6	300.23
Mountain, Charles R., "Iowanola," Des Moines, Iowa.								
Ann's Crocus of Tarryawile 276562	G	102	July	975.1	4.52	44.07	3686.4	183.53
*Beauty's Primrose of Tarryawile 159869	A	309	July	1112.5	4.78	53.18	14124.0	638.50
Bettina of Iowanola 267382	F	164	July	1029.5	4.75	48.90	6478.4	303.74
Charmante of Tarryawile 265365	G	365	July	604.2	4.81	29.06	9374.5	433.9
Cherub's Pearl of Iowanola 147030	A	195	July	1065.9	3.94	42.00	8039.1	345.39
Creamelle of Tarryawile 276563	G	160	July	1023.5	4.46	45.65	6388.8	281.11
Dot's Charlotte of Tarryawile 268239	G	268	July	969.8	4.61	44.71	9170.1	414.11

Martheta of Iowanola 267381	F	157	July	1032.7	4.88	50.40	5906.5	281.11
Queen's Figtree of Iowanola 171816	A	200	July	1214.1	4.45	54.03	9330.7	436.40
Mountain Park Institute, Mountain Park, N. C.								
Beechford's Marie 217463	A	20	July	652.9	4.89	31.93		
s. Saugerties Ne Plus Ultra 95075	d. Beechford's M. & P. 164208 A. R. 22240							
Laurel Hill's Lady 307786	G	56	July	790.3	5.94	46.94	1503.2	86.29
Myer, Helen & Cecil, Hillsboro, Ind.								
Princess Patricia of Clemcroft 179129	A	365	June	489.4	5.71	27.94	10296.5	481.2
Nebraska, University of, Lincoln, Nebr.								
Bonne Bess 224112	C	213	Aug	858.5	4.44	38.12	7249.7	311.19
*Glory Girl 208656	A	313	Aug	959.2	4.41	42.30	12501.5	567.16
Max's Best of U. Neb. 274643	G	145	Aug	631.3	4.84	30.55	3247.5	157.00
Max's Bunty of U. Neb. 269634	G	188	Aug	615.4	4.79	29.48	4221.4	213.76
Max's Normarie of U. Neb. 263780	F	161	Aug	653.6	4.97	32.48	4097.9	185.69
Queen Nivolette 2d 325352	G	65	Aug	1002.3	4.32	43.30	2093.6	87.38
Wood Lawn's May Point 328568	G	122	Aug	643.4	4.43	28.50	3095.6	139.16
New Hampshire, University of, Durham, N. H.	*2 day tests.*							
U. N. H. Madeline 255499	G	345	Aug	561.2	5.89	33.05	7848.9	444.86
Nichols, George, Cold Spring Harbor, N. Y.								
*Gipsy of Homestead Farm 170179	A	92	Aug	1534.0	5.11	78.39	4586.5	226.74
Griselda of Cold Spring Harbor 287646	G	13	Aug	432.7	4.70	20.34		
s. Good Enough of Rocklawn 94047	d. Mrs. Grundy of Homestead Farm 164485							
Odd Fellows Home of Connecticut, Fairview Farm, Groton, Conn.								
Palotterie of Fairview Home 313113	G	222	May-July	3885.8	4.99	193.97	9899.2	450.62
Rose-Maid of Fairview Home 265031	F	153	July	949.6	5.68	53.94	5117.5	263.47
Orton, Edward, Jr., Marilea Farm, Upper Sandusky, Ohio.								
*Cherub's Pride of Avalon 177813	A	206	Aug	887.3	5.32	47.20	6428.6	322.43
Marilea Hermit's Confidence 269281	G	149	Aug	829.3	4.93	40.88	4473.2	219.62
Marilea Hermit's Pollyanna 269279	G	365	Aug	646.3	4.90	31.67	8853.6	467.7
Marilea Hermit's Yvette 269283	G	179	Aug	1140.5	4.83	55.09	6342.7	324.59
Resolute's Ruby of Marilea 269277	G	342	Aug	27.6	5.75	1.59	8698.8	435.3
*Sweet Springs Lily 193963	A	110	Aug	883.3	5.09	44.96	3916.3	175.30
Osborne, Florence, Osborne Farms, Canton, N. C.								
Haywood Heritage 281596	F	107	Aug	1066.8	4.28	45.66	4132.8	169.95
Haywood Xenia 186411	A	158	Aug	1070.5	4.81	51.49	6915.5	318.05
Patrice of Haywood 271868	A	160	Aug	1150.6	4.55	52.35	6534.7	334.77
Val's Vera of Garden Creek 182248	A	345	Aug	861.1	3.83	32.98	15108.4	625.40
Osborne, M. Louisa, Osborne Farms, Canton, N. C.								
Azalia of Garden Creek 252952	F	365	July-Aug	1201.1	4.01	48.52	8684.6	373.3
Emogene of Garden Creek 266444	G	365	Aug	730.5	5.36	39.15	11589.9	625.9
Wanda of Garden Creek 269830	G	237	Aug	1051.4	4.26	44.79	9754.2	434.25
Owen, Dave, Owendale Farm, Mukwonago, Wis.								
*Beauty of Owendale 142459	A	312	July-Aug	1830.9	5.32	97.35	12883.1	629.70
*May Flower of Owendale 194482	A	323	July-Aug	1691.3	5.62	95.04	12388.3	661.28
Owendale's Buttercup 279438	G	310	July-Aug	1421.6	4.56	64.81	8362.6	350.94
Owendale's Dot 273446	G	314	July	451.9	6.11	27.61	7266.7	368.35
Owendale's Faith 248841	F	338	July-Aug	1400.5	5.46	76.42	10363.4	483.57
Owendale's Milk Maid 217184	C	365	July-Aug	1399.5	4.91	68.72	12053.2	604.5
Ox Bow Farm, Alpena, Mich.								
†Elm Bay of Ox Bow Farm 245744	E	203	July	668.3	4.80	32.08	4742.1	223.12
†Maple Leaf of Ox Bow Farm 221375	C	197	July	854.8	4.40	37.61	6800.5	290.84
†Meadow Queen of Ox Bow 262060	F	184	July	564.6	5.50	31.05	4992.4	236.45
†Molly O. of Ox Bow Farm 213018	C	293	June	102.6	6.46	6.63	6496.1	297.8
†Pansy Queen of Riverside 231696	C	135	July	716.4	4.40	31.52	3360.9	153.31
†Pine Branch of Ox Bow Farm 170372	A	260	May-July	910.5	5.46	49.67	5342.4	269.9
†Queen of Orchard Twist 273992	G	204	July	517.0	4.95	25.59	4096.7	202.49
†September of Ox Bow Farm 268628	G	145	July	728.3	4.45	32.41	3574.1	143.39
page, L. A., "Minnewashta Maples," Excelsior, Minn.								
Cherub's Bonnie of Fair Meadows 152048	A	321	July	726.1	6.07	44.07	10187.8	525.02
Flora Belle of Fair Meadows 170303	A	269	July	528.2	5.63	29.74	7340.4	383.86
Lady May of Fair Meadows 210387	B	265	July	396.7	5.80	23.01	6835.2	361.64
Minnewashta Daisy 278305	G	142	July	955.9	4.87	46.55	4794.3	227.93
Minnewashta Trillium 270114	G	321	July	603.7	5.57	33.63	7890.0	408.54
Mound View Doris 241191	E	281	July	730.4	4.70	34.33	9134.3	396.42
Page, L. A. & Sons, "Minnewashta Maples," Excelsior, Minn.								
Cissey's Maid of Minnewashta 265830	F	126	July	630.3	4.90	30.88	2950.3	144.37
Maxim's Rose of Minnewashta 235961	D	264	July	915.3	5.10	46.68	9578.2	478.06
Minnewashta Jewel 284875	C	362	July	743.5	5.36	39.85	11560.4	541.62
Minnewashta Princess 235964	D	212	July	846.6	4.94	41.82	6716.7	311.15
Pask, Marshall W., Farvue Farm, South Salem, N. Y.								
*†Ultra Queen of Honey Brook 241492	E	305	Aug-Sept	574.7	5.99	34.42	9232.4	467.5
Peck, Clara S., Winganeek Farm, Shrewsbury, N. J.								
*†The Superior Lady 150480	A	219	Aug	559.3	5.63	31.49	3928.7	211.68
*†Winganeek's Betty Royal 187173	A	173	Aug	903.3	4.83	43.63	5655.7	264.54
†Winganeek's Lauretta 261149	E	10	Aug	218.2	5.23	11.41		
s. Sunnybrook Abbe 146924	d. Winganeek's Betty Royal 187173							
†Winganeek's Rosalie 263346	E	36	July-Aug	1404.4	4.56	64.04		
s. Sunnybrook Abbe 146924	d. The Superior Lady 150480							

Peirce, Phil W., Prosit Farm, Winchester, N. H.								
*†Prosit's Greta 237467	E	272	July	611.9	5.71	34.94	7014.5	368.47
†Prosit's Guenn 250224	F	243	July	769.0	4.55	34.99	6728.5	321.17
†Prosit's Phoebe 250514	E	162	July	750.6	4.60	34.53	4596.8	223.17
Pelouze, William Nelson, "Alta Vista," Lake Geneva, Wis.								
*Aiyukpa K. Venus 217020	C	259	Aug	808.3	4.80	38.80	9503.2	503.87
*Ultra Cinnamon of Alta Vista 191748	A	184	Aug	1189.1	4.86	57.79	8555.4	373.15
*Ultra Jublina of Alta Vista 191751	A	52	Aug	1099.4	4.60	50.57	1820.8	80.87
*Ultra Loraine of Alta Vista 218299	C	246	July-Aug	1884.9	5.04	95.03	9259.8	431.12
Penney-Gwinn Corporation, J. C., Emmadine Farm, Hopewell Junction, N. Y.								
Abbott's Diana 221217	C	318	July-Aug	943.8	4.94	46.65	7411.4	368.53
*Count's Cleopatria 197818	B	365	Aug	699.1	6.75	47.19	11795.3	664.8
Eminent's Goldenrod 298445	G	139	Aug	871.1	5.58	48.61	4257.7	214.01
†Fayroyal's Edwina 249167	E	119	Aug	810.4	4.50	36.47	3288.6	147.22
Fayroyal's Elda 249161	E	196	Aug	1226.4	4.63	56.78	8740.4	359.79
*Fayroyal's Eliza 249139	E	365	Aug	1301.2	4.60	59.86	12889.0	644.2
*Fayroyal's Eunice 249152	E	221	Aug	688.5	4.34	29.88	7718.3	372.03
Fayroyal's Folly 277101	F	180	Aug	891.4	5.24	46.71	5663.5	266.49
*Foremost's Amabel 155563	A	297	Aug	660.4	6.06	40.02	8972.7	577.23
*Foremost's Annette 155560	A	113	Aug	1190.1	4.85	57.72	4677.1	219.12
*Foremost's Carrie 197793	A	294	Aug	1030.1	5.89	60.67	11926.6	657.43
Foremost's Courteous 197805	A	153	Aug	730.9	5.25	38.37	4250.1	224.96
Foremost's R. Doris 221219	C	345	Aug	332.7	5.66	18.83	7827.8	415.12
*La Noce of Island Farm 2d 153837	A	333	Aug	966.3	5.50	53.15	13237.4	757.24
†Lynbrook Mary 143733	A	202	Aug	782.2	4.83	37.78	6306.3	319.33
Majesty's Fidelity 252225	E	282	Aug	791.2	5.34	42.25	9229.1	468.84
Mayprince's Floella 277107	G	192	Aug	732.4	5.60	41.01	5172.7	266.70
*May Royal's Elena 249163	D	81	Aug	1104.4	4.60	50.80	2810.6	135.75
May Royal's Elfie 249146	D	221	Aug	1125.3	5.23	58.85	8446.4	405.29
†May Royal's Elinda 249158	E	294	Aug	299.4	6.41	19.19	8271.2	382.46
May Royal's Elmira 249169	F	350	Aug	756.9	5.13	38.83	10386.1	522.51
*May Royal's Etta 249142	D	285	Aug	718.9	5.85	42.06	8367.2	475.94
May Royal's Fashion 277087	F	335	Aug	821.7	5.04	41.41	9156.5	468.57
May Royal's Faustina 277095	F	272	Aug	826.3	5.53	45.69	7710.1	399.17
May Royal's Felicia 277086	F	338	Aug	722.3	4.41	31.85	9162.6	394.70
May Royal's Fleckie 277109	G	196	Aug	989.4	4.80	47.49	6552.5	300.11
*Mixter Royal Crystal 179903	A	313	Aug	566.9	5.00	28.35	8106.3	379.25
*†Resolute's Colleen 197817	B	305	Aug	150.9	6.46	9.75	7793.2	433.4
Superb's Flower 269697	G	153	Aug	1017.9	5.33	54.25	5299.8	259.38
Superb's Viking's Zelia 263750	F	343	Aug	718.5	6.53	46.92	9410.4	591.10
Supreme's Flapper 277113	G	132	Aug	1092.8	5.56	60.76	4889.1	239.54
Ultra Cream Cup of City View 187129	A	298	Aug	210.4	6.51	13.70	4983.8	285.82
*Valor's Belinda 194046	A	62	July-Aug	2806.2	4.19	117.48		
s. Langwater Valor 79775 A. R.	d. Katonah's Dew Drop 76698 A. R. 8584							
*Valor's Charity 187201	A	219	Aug	1470.5	4.76	70.00	11393.9	565.32
Valor's Eulalie 249171	F	355	Aug	827.7	5.27	43.62	11529.2	588.71
Valor's Fair May 277103	G	230	Aug	1066.0	5.29	56.39	8429.8	396.52
Valor's Fidelia 277105	F	85	Aug	1075.6	4.19	45.07	2696.3	104.99
Valor's Floss 277089	E	149	Aug	975.9	4.53	44.21	4787.9	204.26
Valor's Freda 277092	F	274	Aug	1205.7	4.65	56.07	11203.4	518.50
Valor's Glamour 298448	G	140	Aug	1222.2	4.20	51.33	5951.2	226.50
Valor's Grace 298449	G	79	July-Aug	2625.6	4.60	120.79	3327.4	143.60
†Westview Violette 164104	A	240	Aug	661.1	5.20	34.38	7572.8	380.76
Perkins, George W., Glynwood Farm, Cold Spring, N. Y.								
†Glynwood's Gerardia 323278	G	206	July	1064.7	[illegible].37	46.53	7363.4	337.21
†Glynwood's Sunflower 323280	F	42	June-July	1839.	.48	64.03		
s. Rex, Daisy's Darling 109059	d. Olive of Weedywold 185020							
Phillips, J. D., Lawrence, Kans.								
Elm Ledge Estelle 170553	A	363	July	150.4	6.19	9.31	12475.3	647.7
Pierce, A. J., Edgerton Farm, Bennington, N. H.								
Edgerton's Sailor Gree 240116	E	137	July	843.8	4.67	39.41	4560.3	195.12
Edgerton's Warrior's Charity 218240	B	181	July	705.6	4.74	33.45	5373.3	256.07
Edgerton's Warrior's Daisy 230598	D	301	July	688.7	5.00	34.44	9000.5	456.74
Edgerton's Warrior's Gree 198003	B	290	July	630.5	4.69	29.57	7488.5	365.32
*Edgerton's Warrior's Rose 171971	A	334	July	575.0	4.96	28.52	9668.5	479.78
†Edgerton's Warrior's Ruby 230596	D	210	July	645.1	4.53	29.22	5472.8	254.17
Post, George B., Kenilwood Farms, Bernardsville, N. J.								
Imp. Beda II. of West Lane 291725	A	75	Aug	1698.8	4.00	67.95	4200.9	168.03
Imp. Begum's Bijou III. of the Spurs 248928	A	345	Aug	836.0	5.94	49.66	13278.1	774.36
Imp. Boese of the Grove 291736	F	272	Aug	803.0	5.07	40.71	8836.6	454.96
†Imp. Brilliant of Kenilwood 264271	G	266	Aug	522.1	5.32	27.78	6309.4	346.57
Countess May of Kenilwood 264272	G	287	Aug	905.5	4.88	44.19	9925.2	513.50
†Mystery of Kenilwood 241843	E	257	Aug	442.5	4.81	21.28	7346.0	352.93
*†Noble Peeress 209126	A	203	Aug	980.0	4.22	41.36	8206.2	378.92
†Rosellen Secret of Wyebrook 209095	A	147	Aug	1040.8	4.31	44.86	6835.7	299.55
Valentine's May Belle 204071	A	145	Aug	1333.9	3.95	52.69	7295.6	277.51
Price, E. F., Knollwood Farm, Port Chester, N. Y.								
Knollwood Honeysuckle 280470	G	74	June-Aug	2756.2	4.17	114.86		
s. Langwater Archer 53844 A. R.	d. Knollwood Freesia 185225							
Knollwood Hyacinth 240816	E	287	Aug	890.6	4.11	36.60	9382.3	421.47
Knollwood Tulip 271626	G	130	Aug	716.6	5.45	39.05	3400.1	182.42
Knollwood Vanity 271627	G	117	Aug	720.9	5.47	39.43	2983.8	162.54
Knollwood Vinca 271630	G	62	July-Aug	2257.3	3.95	89.27		
s. Saugerties Ultra May Prince 69424 A. R.	d. Knollwood Mignonette 168275 A. R. 20410							

Knollwood Zonia 271628	G	116	Aug	760.3	5.82	44.25	3141.3	172.57
Raub, Raymond L., Rajes Farms, Phillipsburg, N. J.								
La Chene's Lady of the Land 137298	A	103	June-July	1840.9	4.16	76.67	3271.7	137.53
Lady Princess Belle of Rajes Farm 194477	A	117	June-July	1695.7	4.73	80.29	3469.1	163.22
Rawlings, F. B., Meadow Vista Farm, Sandersville, Ga.								
Fern Crest Cherub Daisy 205524	B	254	July-Aug	1323.1	5.87	77.67	6038.9	340.03
Golden Secret's Lady of Fern Crest 208052	A	80	June-Aug	2944.8	4.48	131.88		
s. Royal Master's Golden Secret 92769	d. Fern Crest Royal Lady 147399							
Jane Rilma 2d 231690	D	365	Aug	576.9	4.97	28.67	11497.8	526.6
Redoubtable's Helen of Fern Crest 234692	D	269	Aug	957.6	4.40	42.13	8455.6	377.45
Redoubtable's Nancy of Fern Crest 234691	C	82	Aug	1262.2	4.52	57.05	3172.7	135.87
Reed, O. R., Delaware, Ohio.								
Anne Louise 184038	A	260	July	1182.6	5.15	60.90	11908.4	660.91
Reed, Raymond, Delaware, Ohio.								
King's Queen of Brookside 217118	C	248	July	676.8	5.28	35.74	7650.5	386.81
Resolute's Holliston's Anne 267337	G	255	July	1083.0	4.77	51.66	9874.3	473.16
Rhodes, Orra M., Edgewood Farms, Etna, N. Y.								
*†Edgewood Aprilla 213839	A	86	July	1206.8	4.58	55.27	3745.0	179.67
†Edgewood Bonnie Lass 248813	C	81	July	1419.4	4.65	66.00	3977.1	185.97
Riford, L. S. & Staples, T. M., Greystone Farm, Auburn, N. Y.								
Greystone Betsy May 256804	E	108	July	932.4	4.27	39.81	3577.4	162.31
Greystone Juliet 202977	A	126	July	900.1	5.06	45.55	4409.5	208.86
Jane Bellaire of Stafford 250198	E	137	July	927.5	4.34	40.25	4720.2	208.69
Lizzie Hill of Maplewood 224340	B	59	July	1359.4	4.02	54.65	2474.8	109.30
Robertson, James B., Mid-Cutstraw Farm, Paoli, Pa.								
Brownlie Brescia 270622	D	78	July	1190.1	4.61	54.86	3250.8	144.30
Casual of Sherwood 143668	A	172	July	1271.9	4.71	59.91	8153.7	361.25
Clover's Fannie of Meadowbrook 206448	B	222	July	539.8	5.17	27.91	8955.1	417.24
Finesse of Sherwood 143660	A	186	July	1218.8	4.59	55.94	8232.6	381.01
Lady Rockingham of Cedar Hedge 3d 136220	A	165	July	1206.5	5.34	64.43	7312.4	386.00
Mable of Cedar Hedge Farm 170526	A	189	July	1012.1	5.04	51.01	6901.2	332.04
Morningside Mary 171355	A	220	July	881.8	5.43	47.88	7473.3	403.96
Roddey, J. B., Roddey Guernsey Farm, Columbia, S. C.								
Cassie of Edisto Farms 251098	E	125	May-June	2097.6	4.55	95.47	4558.0	209.45
Evelyn of Erinvine 260883	G	342	Apr-May	1667.4	4.76	79.38	9901.1	444.02
Foremost Rachel of Oakhurst 253582	D	242	June	858.6	4.29	36.83	9480.3	417.44
*Gemsey's Daisy of Orange 248227	B	222	June	899.6	4.37	39.31	8691.7	411.31
Hero's Prospect Roslyn 249486	E	140	June	866.0	4.31	37.32	4925.8	237.28
Holliston's Gertrude of Oakhurst 204031	A	187	June	821.6	4.96	40.75	6406.1	304.85
Jeweller's Jannette of Edisto Farms 251099	E	81	June	1107.4	4.21	46.62	3117.6	130.26
*Rilma of Eau Claire 205117	A	147	May-June	2304.3	5.11	117.73	6369.7	294.99
*Rosetta's Raider's Red Rose 183919	A	273	Apr-June	2897.1	4.67	135.21	10810.8	477.38
Roosevelt, Nicholas G., Gippy Plantation, Moncks Corner, S. C.								
*Betty of Burr Clover Stock Farm 181884	A	158	July	854.3	5.05	43.14	6013.0	280.57
Gippy Anne 275567	G	121	July	975.3	5.11	49.84	4374.3	211.83
Gippy Gloriana 275566	G	148	July	1106.2	4.76	52.66	5763.8	268.32
Gippy Ultra Dorothy 275561	F	177	July	863.2	4.61	39.79	5837.7	263.89
Holliston's Dimple of Oakhurst 241928	C	205	July	869.3	5.77	50.16	7720.1	406.89
Holliston's Gippy Daisy 278378	G	167	July	863.4	4.18	36.09	5771.3	221.36
*Ivy of Burkeville 186424	A	349	July	702.9	5.18	36.41	11563.6	623.37
*Josie of Linwood 120223	A	257	July	781.8	5.07	39.64	8540.4	429.87
Kenilworth Jewel of Roseneath 160341	A	248	July	890.7	4.63	41.24	8355.9	406.24
Ruth of Mayesville 152336	A	207	July	947.8	4.48	42.46	7341.6	303.32
White Oak May 244613	F	365	July	383.9	5.08	19.50	9654.3	426.8
Russell, B. F. W., Old Town Farm, Peterboro, N. H.								
*Cherry Blossom of Old Town Farm 209946	C	337	Aug	733.0	5.20	38.12	9757.4	510.31
†Happy Girl of Old Town Farm 252343	F	282	Aug	777.7	4.94	38.42	7610.1	355.23
Rymon, Benjamin, Hope, N. J.								
†Bournedale Belle 270013	G	272	June	620.3	4.85	30.08	8190.4	383.0
†Cherbourg's Nissa 293781	G	24	June	756.9	4.25	32.17		
s. Hardwick's Delight 136234	d. Daylo Faithful 237994							
*†Daylo Faithful 237994	D	75	June	1028.7	4.95	50.92	2818.2	138.73
†Macbrae's Dot 169810	A	129	June	1162.2	4.25	49.39	5940.5	256.20
*†Merry Princess 193923	A	150	June	1285.8	5.19	66.73	6565.2	338.70
†Sunny Nell of Liseter Farm 301160	G	49	May-June	1419.4	4.35	61.77		
s. Langwater Sunny 128826	d. Sultan Nellie's Gem of Liseter Farm 209003							
Salsbury, B. F., Willowmere Farms, Fairfax, Va.								
*Willowmere Bonita 188381	A	238	July	1040.9	4.73	49.23	11123.2	472.76
Willowmere Golden Chalice 196261	A	141	July	1131.2	4.59	51.92	6010.6	253.32
Willowmere Golden Princess 213694	C	303	July	752.8	5.51	41.48	10949.7	532.93
Schwab, Charles M., Mrs., "Immergrun," Loretto, Pa.								
*Immergrun Ashburton Girl 133078	A	177	July	1045.6	4.94	51.65	7241.5	334.76
*Pride of Friendship Farm 232839	D	199	July	924.8	5.30	49.01	6882.8	358.91
*Ranger's Mildred of Gayoso 217325	A	92	July	1244.0	5.23	65.06	4055.8	202.91
Scocozza, Daniel, Ashland, N. Y.								
Aristocrat's Gertrude 269957	F	161	July	1008.7	4.90	49.43	5769.7	280.40
Bettina of Clearview 177391	A	211	July	978.8	5.29	51.78	8029.1	410.35
*Gaiety's Foremost Violet 233348	D	153	July	1155.4	6.12	70.71	6639.3	354.92

Scoville, Robert & Herbert, Grassland Farms, Taconic, Conn.

†Grassland Benaquel 263673	G	193	July	1018.4	4.75	48.37	6551.8	283.21
†Grassland Eldine 216761	B	108	July	1082.1	4.49	48.59	4681.4	209.09
*Grassland Florise 123229	A	141	July	1175.2	4.59	53.94	6365.6	282.27
†Grassland Honour 257197	F	266	July	914.1	4.71	43.05	8546.8	390.44
Grassland Irene 230772	E	299	July	438.0	5.19	22.73	8048.9	433.49
†Grassland Jemmadine 230773	E	299	June-July	2150.3	4.73	101.77	12280.6	557.92
Grassland Quadrine 257198	G	365	June-July	1705.0	4.84	82.54	12022.7	547.0
†Grassland Valent 230771	D	262	July	1085.4	4.68	50.80	10936.2	475.04
†Grassland Vantine 263671	G	200	July	1060.7	4.94	52.40	7780.9	345.09

Sedgefield, Inc., Sedgefield Farm, Greensboro, N. C.

*Appin's May Bloom 162813	A	304	July	688.6	5.27	36.29	9693.2	537.61
Sedgefield's Christine 338032	G	105	June-July	1835.1	4.59	84.29	3213.2	156.91

Sheldon, H. E. & Huntsman, Roy C., Hesheldon Farms, Valencia, Pa.

Coventry Valentine Country Topsy 213964	D	365	July	439.1	4.86	21.34	10831.8	497.6
*†Fanella of Rock View Farm 237963	D	144	July	702.7	4.32	30.36	4624.8	191.18
Jane Tully 262565	F	127	July	1131.4	4.08	46.16	5409.4	257.90
Judith of Maple Brook 272640	D	309	July	1008.9	5.16	52.06	11575.3	563.65
*Lady Gay of Wolf Creek 204126	A	87	July	1190.2	4.35	51.77	3706.9	172.22
†Martha of Maple Brook 275429	G	134	July	588.9	4.92	28.97	3125.0	151.65
*Patsy Pet of Cool Spring Farm 161126	A	183	July	1397.5	4.60	64.29	9941.4	438.65
*†Pearl's Grace 208993	A	105	June	659.4	4.78	31.52	3906.1	192.89
Pet's Favorite of Cool Spring Farm 212954	B	334	July	577.0	5.55	32.02	11842.4	534.27
Royal Marie 284932	G	81	July	1016.0	4.66	47.35	2700.1	117.85

Showalter, Frank D., Phoenixville, Pa.

†Paoli Gloria 292532	G	43	June-July	956.0	3.46	33.05		
s. Glen-Etta Knight 103533 d. Florham Angelica 130502								
†Paoli Queen 257115	E	81	May-July	2989.0	4.18	125.08		
s. Glen-Etta Knight 103533 d. Lila Belle Gable 156215								
†Paoli Rebecca 257116	E	92	July	1114.2	3.97	44.23	3556.4	143.53

Smiley, P. E., Brownsburg, Ind.

Blanch of Peabody Farm 222095	A	324	June-July	1292.1	4.56	58.93	9650.7	434.02

Smith, Arthur M., Lake City, Mich.

*Bonnie Jane 197192	A	289	July	751.6	5.92	44.49	10713.4	568.89
Chieftain's Betty of Silver Lake Ranch 248209	E	277	July	579.0	6.58	38.10	7188.5	454.47
Dorothy Dix's Red Rose of Teesdale 192725	A	311	July	567.2	4.26	24.16	10019.4	432.55
Missaukee Mildred 228602	D	200	July	808.8	5.53	44.73	7105.1	349.51
*Pride of Sanilac 190835	A	239	July	793.0	5.87	46.55	8324.8	467.26
Queen's Missaukee Red Rose 228600	D	318	July	971.5	5.30	51.49	12238.4	624.93
Red Beauty of Pine Hill 176886	A	212	July	900.1	4.70	42.30	8433.5	416.18
Sheik's Marian 236785	D	273	July	850.0	5.34	45.39	9602.7	475.50

Soquet, Ralph, Allouez Guernsey Farm, Green Bay, Wis.

†Allouez Faith 250770	E	150	July	924.8	4.35	40.23	5202.9	219.73
Navarino Freesia 261348	G	365	July	219.3	6.47	14.19	7711.8	366.3
Navarino Silver Belle 261347	G	365	June-July	585.2	6.57	38.45	6987.1	381.2

Speidel, Joe, Jobetty Farm, Elm Grove, W. Va.

*Demonstrator's Jewel of Walgirty 228949	A	365	July	329.6	4.96	16.35	10315.1	474.6
*Jobetty's Belle 205060	A	189	July	941.1	4.44	41.78	6960.4	312.21
Jobetty's Lassie 261987	G	365	June-July	485.0	5.18	25.12	6498.5	321.6
Jobetty's Muriel 272112	G	243	June-July	1088.4	4.43	48.24	5620.5	240.97
Jobetty's Nellie Bly 239298	F	365	July	92.0	4.70	4.32	7352.2	329.4
Jobetty's Pearl 320393	G	334	July	665.1	4.54	30.20	8741.4	384.13

Sprang, Wallace, Spring Hill Farm, Lakeville, Ohio.

*†Courtier's Daisy of Spring Hill 223742	D	196	Aug	787.2	4.32	34.01	7153.7	299.95
†Easter Bouquet 333865	G	122	Aug	774.6	5.54	42.91	3448.3	189.27
†King's Sequella 332929	G	153	Aug	800.3	4.34	34.73	4228.9	188.48

Stackley, J. F., 2d, Pine Ridge Guernsey Farm, Florence, S. C.

Princess of Oakhurst 334467	G	42	June-Ju.y	1185.0	4.23	50.13		
s. Grapelawn Holliston 104981 A. R. d. Imp. Polly's Queen des Ruettes 83735								

Stackley, J. J., Pine Ridge Guernsey Farm, Florence, S. C.

Carolina Lassie 269432	G	365	July	192.4	4.85	9.33	9838.9	471.1
Clarissa of Bon Ayre 88668	A	160	July	634.9	4.57	29.01	5642.0	242.41
Florentine Daughter 279924	G	44	June-July	1551.4	4.46	69.19		
s. Florentine Sunbeam Sailor Prince 125788 d. Fennell's Little Daughter 143501								
Foremost Oakhurst Janette 317792	G	29	July	887.4	4.05	35.94		
s. Foremost Barrister 100245 d. Laddie's Janette of Maple Ridge Farm 88093								

Steele, H. F., Idagem Guernsey Farm, Gooding, Idaho.

*Idagem Dixie Queen 225892	A	335	July	1095.9	4.34	47.56	13461.9	599.27
Idagem Honour's Cressy 286640	G	52	June-July	1757.6	3.85	67.62		
s. Coventry Queen's Honour 120969 d. Cressy of Pauline's Wood 125415 A. R. 21311								
Idagem Honour's Echo 324549	G	243	July	961.0	3.86	37.09	8801.7	371.48
Idagem Honour's Gypsy Queen 316702	G	332	July	753.9	4.11	30.99	8583.8	351.22
Idagem Honour's May Bloom 288134	F	237	July	854.5	4.67	39.91	7295.5	356.60
Idagem Honour's Mildred 274360	G	173	July	1083.5	4.90	53.09	6068.3	296.75
*Idagem Julia 233949	B	331	July	1080.6	4.48	48.41	12232.4	638.32
*†Idagem Juno Mildred 242614	A	94	July	1047.6	5.03	52.69	3406.1	166.52

Stevens Brothers, Edgewood Farm, North Andover, Mass.

Cy Allen's Isabel 242142	F	297	July	759.8	5.27	40.04	8594.3	432.12
Cy Allen's Lois 267738	G	361	July	785.2	5.80	45.54	10911.2	557.29
Cy Allen's Rosie 240780	F	235	Apr-June	2960.1	5.20	154.01	7741.9	391.55
Daisy of Maudesleigh 164519	A	229	July	1136.5	4.33	49.21	10237.1	436.89

Elsie May of Walnut Hill 151564	A	40	June-July	1939.7	4.57	88.64		
s. Laudholm Senator 63922	d. Pansy of Walnut Hill 107533							
Valentine's Fazia 218903	A	199	July	1257.2	4.43	55.69	9715.6	433.10
Stewart, J. H., Laneside Farm, Clear Lake, Wis.								
Cherub's Louise of Laneside 284738	F	273	July	526.3	4.91	25.84	6770.8	305.88
Stewart, T. R., Woodland Echo Farm, Clear Lake, Wis.								
Cherub's Beauty of Woodland Echo 176839	A	264	July	853.9	4.60	39.28	9121.6	436.77
Cherub's Countess of Woodland Echo 251942	E	200	July	939.3	5.02	47.15	7204.2	342.22
Cherub's Fancy of Woodland Echo 252793	E	202	July	687.2	5.27	36.22	6248.5	289.67
Cherub's Queen of Woodland Echo 167101	A	266	July	973.6	5.75	55.98	11112.5	593.10
Cherub's Rose of Gold 202596	B	365	July	493.6	5.64	27.84	12987.0	668.0
Pearl's Dimple of Woodland Echo 198829	A	172	July	880.3	5.24	46.13	6038.9	295.35
Primrose of Lonsdale 117903	A	271	July	1069.6	4.51	48.24	12365.4	534.96
Stobie, Robert H., Stobie Farm, Hooksett. N. H.								
†Adam's Brownie of Stobie Farm 324781	F	132	Aug	676.4	5.05	34.16	3758.7	206.85
Athlete's Daisy of Stobie Farm 244547	E	247	Aug	546.8	4.42	24.17	6960.8	291.32
†Athlete's Gretia of Stobie Farm 245133	E	259	Aug	422.0	5.61	23.67	6663.8	331.74
†Gladiator's Althea 215504	C	305	Aug	167.3	5.02	8.40	10258.9	436.2
Stockton-McIntosh Guernseys, Phoenix, Ariz.								
Bruce's Rippling Ann 264958	G	280	June-July	1457.4	3.95	57.50	8474.6	372.11
Imp. Christine's Valentine of Osceola 214467	C	261	June-July	1442.0	3.97	57.25	8442.5	368.73
Governor's Lois Mae 285862	G	181	July	678.5	3.42	23.20	4347.4	168.63
Imp. Lassie of La Moinerie 226888	C	305	July	563.5	4.43	24.96	7684.2	354.46
†Imp. Maggie II. of the Hubits 226893	B	129	July	910.7	3.90	35.52	4889.4	204.10
Martha M. 2d 142979	A	214	July	708.4	4.16	29.47	5993.7	249.41
†Imp. Osceola Pearl of the Grove 226880	B	330	June-July	1368.8	4.01	54.84	9468.4	401.07
†Rosoma of Twin Oaks 2d 147810	A	273	July	648.3	4.31	27.94	7668.6	356.69
Santa Clara of La Esperanza 270540	G	178	July	729.4	3.58	26.11	5424.3	211.57
Sky Lark's Florence 277401	G	164	July	598.2	4.79	28.65	4122.2	194.08
†Sycamore Dotty 279051	G	164	July	593.7	3.32	19.71	3935.4	146.79
Stranahan, L. & Sons, Ne Quah Farms, Peru, Ind.								
Springwater Grace 254084	E	162	July	1119.6	4.05	45.34	7591.5	346.90
Strawn, W. B. & Kenny, E. R., Roseburg, Oregon.								
†Belle of the Rogue 247805	A	56	June-July	1627.6	4.22	68.65		
s. River Banks May's Bonny 93029	d. Deputy's Henrietta 135650							
†Oakwood Beryl 245321	E	201	July	781.2	4.89	38.20	5895.4	302.76
†Vazon Nellie's Dollie 164373	A	247	July	611.9	5.05	30.90	5698.4	282.70
Talmage, John F., Audley Farms, Mendham, N. J.								
†Imp. Audley's Daisy Bee 223671	D	294	July	342.6	6.82	23.37	6998.4	372.32
†Brooklandwood Mary Lou 235776	E	277	July	236.6	6.35	15.02	6370.6	331.73
*†Imp. Corinne of Les Grantes 226870	A	258	July-Aug	1383.5	5.15	71.22	7386.6	359.29
*Imp. Fanny's Queen Valentine of Melrose 175179	A	167	July-Aug	3457.7	4.24	146.60	10029.7	418.75
Florham Caprice 254632	G	365	June	296.7	5.72	16.97	8371.5	442.3
†Imp. Osceola Isabel 263644	B	305	June-July	540.3	5.42	29.30	8143.1	414.8
Tarbell, Gage E., Tarbell Farms, Smithville Flats, N. Y.								
Anna Louise of Tarbell Farms 3d 182286	A	358	June-July	910.8	6.27	57.13	7734.9	413.47
Tarbell Farms Constance Marose 204389	B	325	June-July	763.3	5.49	41.94	7459.3	369.28
†Tarbell Farms Fair Aurora 262837	G	298	July	532.7	6.43	34.25	7122.1	408.67
†Tarbell Farms Fair Clover 239279	E	292	July	429.9	6.82	29.32	6428.9	346.17
Tarbell Farms Fair Lois 262840	G	318	July	600.6	4.95	29.73	8035.6	377.73
Tarbell Farms Fair Mercedes 239278	E	365	May-July	935.8	5.82	54.55	6864.0	341.8
†Tarbell Farms Fair Poudrette 262839	G	305	July-Aug	614.6	5.26	32.33	7492.4	383.7
†Tarbell Farms Fair Susette 213295	B	230	July	820.2	5.19	42.57	7509.0	349.76
†Tarbell Farms Fair Wenonah 268262	F	100	June-July	1568.3	4.40	69.08	2706.0	121.09
Tarbell Farms Laura Marose 202872	A	268	July	760.3	4.90	37.25	8181.0	412.52
Tarbell Farms Lauretta 4th 215062	C	264	July	514.1	5.18	26.63	7189.8	342.64
†Tarbell Farms Marose Buttercup 237139	C	93	July	790.9	4.72	37.33	2569.2	117.63
†Tarbell Farms Regal Ruth 275314	G	139	July	859.5	4.31	37.04	4073.5	175.43
Tarbell Farms Royal Vesta 278310	G	111	July	668.8	4.46	29.83	2839.4	123.88
†Tarbell Farms Ultimas Ursina 232583	D	298	July	676.2	4.96	33.54	8153.1	400.09
Tarbell Farms Ultra Betty 252183	F	280	July	752.5	4.72	35.52	8839.0	424.51
†Tarbell Farms Ultra Eunice 271166	G	204	July	830.5	4.55	37.79	6460.1	294.66
†Tarbell Farms Ultra Evette 252184	G	305	June-July	732.1	6.87	50.29	6915.4	393.1
Tarbell Farms Ultra Flower 232581	D	292	July	743.4	4.91	36.50	9560.6	443.73
Tarbell Farms Ultra Laurel 279855	G	92	May-July	2895.3	4.54	131.55		
s. Sregor Ultra King 85369 A. R.	d. Tarbell Farms Lady Ultimas 189516							
Tarbell Farms Ultra Lida 262836	G	317	July	438.7	5.22	22.90	6927.3	336.57
†Tarbell Farms Ultra Louise 241388	E	194	July	829.2	4.70	38.97	5770.2	257.79
Tarbell Farms Ultra Marigold 268425	G	292	July	694.1	5.03	34.91	8485.6	409.28
†Tarbell Farms Ultra Mary Anne 261795	G	305	July	368.3	5.66	20.85	8780.7	443.9
Tarbell Farms Ultra May 262838	F	269	July	634.4	5.21	33.05	6409.7	334.37
*†Tarbell Farms Ultra Mignonette 207856	A	153	July	1534.0	4.05	62.13	8772.8	329.64
†Tarbell Farms Ultra Suzanne 241383	E	305	July-Aug	361.0	5.72	20.65	7061.8	339.4
Tarbell Farms Ultra Sweet 241385	E	225	July	592.4	4.63	27.43	6474.2	296.46
†Tarbell Farms Ultra Uter 221097	D	305	July	417.8	6.17	25.78	6426.7	370.6
Tarbell Farms Ultra Vanity 251197	E	121	July	867.6	6.23	54.05	3771.9	215.90
†Tarbell Farms Vera Marose 202870	A	270	July	637.2	5.31	33.84	8019.4	384.97
†Tarbell Farms Vergie 200916	A	152	June-July	1877.6	4.73	88.84	5138.0	245.47
Tarr Brothers, The Tarr Farm, New Auburn, Wis.								
Buttergold Serene 280581	G	146	July	847.4	5.05	42.79	4183.5	211.54
Buttergold Superb 225142	C	121	July	1354.3	4.26	57.69	5603.1	237.62
Buttergold Surprise 2d 254212	E	138	July	904.9	4.86	43.98	5004.4	212.84

Ten Eyck, Peter G., The Indian Ladder Farm, Altamont, N. Y.								
Indian Ladder B. At Art's Pansy 263931	G	326	Aug	847.6	5.38	45.60	8851.4	454.26
Indian Ladder Bellarts Bloom 263928	G	365	Aug	178.1	5.23	9.31	7594.1	362.7
Indian Ladder Bellarts Blossom 263929	G	365	Aug	224.4	4.77	10.70	7610.1	342.6
Tenney, Daniel G., Rockingham Farm, Salem, N. H.								
*Brilliant Lassie 86452	A	311	July	992.3	4.48	44.46	11122.2	540.45
*Imp. Choisie de la Touraine 143213	A	202	July	1698.5	3.49	59.28	11558.2	456.59
Imp. Darby's Ruby of Meriennes 279199	A	203	July	1329.1	4.45	59.14	9888.3	457.00
*Florham Lilac 205960	B	273	July	1139.0	4.97	56.61	11097.2	567.27
Imp. Nellie VII. of Tamworth 275206	C	191	July	1152.2	4.35	50.12	7966.1	359.57
Rockingham Ada 302212	G	304	July	849.8	5.05	42.91	9617.3	489.60
*Rockingham Bonnie Lassie 159078	A	222	July	987.0	4.77	47.08	7815.9	394.98
Rockingham Bountiful 330329	G	100	July	1164.5	4.21	49.03	4052.4	170.22
Rockingham Della 320761	F	243	July	943.2	4.95	46.69	8199.1	419.41
Rockingham Fanny 324563	G	173	July	1214.8	4.12	50.05	7360.1	298.63
*Rockingham Francaise 256675	C	365	July	923.8	5.62	51.92	12068.3	739.7
Rockingham Holly 324561	F	179	July	968.9	4.42	42.83	6009.1	258.86
*Rockingham Honeymoon 281449	C	46	June-July	1767.6	4.19	74.06		
s. Langwater Holliston 28055 A. R.	d. Imp. Violet of the Barras 104101 A. R. 12496							
Rockingham Honoria 319613	G	243	July	1044.8	4.77	49.84	8155.5	417.76
Rockingham May Daisy 312999	G	343	June-July	1469.3	5.96	87.53	9212.7	540.35
Rockingham Phyllis 319612	G	249	July	811.7	5.95	48.30	6750.1	370.42
*Rockingham Polly 169731	A	186	July	1199.1	4.72	56.60	8418.6	413.92
Rockingham Twilight 316681	G	290	July	1057.5	4.90	51.82	10304.6	533.49
Rockingham Una 285132	D	153	July	1163.5	4.18	48.63	6312.7	270.92
Terry, W. C., Hon Terra Farms, Catskill, N. Y.								
Amelia Hawley Golden 93176	A	237	July	1276.6	4.13	52.72	12296.1	528.11
Amelia's Daisy 135127	A	208	July	1052.6	4.80	50.52	8756.6	417.32
Dora's Mollie of Ridgeside 266273	G	294	July	1006.4	5.01	50.42	10707.1	524.12
Rockmere's Cinderella 231483	E	365	June-July	1003.9	5.04	50.64	14229.2	766.7
Starlight's Queen of Venice 163607	A	296	July	936.1	4.44	41.56	11849.7	513.87
Thomas, W. S., Groton, Conn.								
Merry Dolly of High Rock 242347	E	118	July	1083.9	5.59	60.59	4363.6	225.37
Thomson, Frank Graham, Brookmead Farm, Devon, Pa.								
†Imp. Bel Air Hope of Brookmead 281283	A	141	June-July	2304.7	5.07	116.95	5701.9	278.81
Brookmead's Dawn 133160	A	300	July	914.9	4.95	45.29	10564.5	540.06
*Brookmead's Daylight 243250	C	103	July	1111.8	4.80	53.37	3924.5	187.86
Brookmead's Fidelity 306575	G	92	July	1018.5	5.19	52.86	3143.3	173.59
Brookmead's Kindness 243251	E	328	July	668.7	7.13	47.68	8029.7	463.92
†Brookmead's Wood Lily 223083	C	115	June-July	1550.0	4.99	77.29	3168.4	156.70
Imp. Fanny Girlie of Brookmead 281281	A	121	July	1488.1	4.23	62.95	6194.8	250.89
*Imp. Fawn of Brookmead 281285	B	59	July	1431.1	4.72	67.55	2703.2	128.48
*Imp. Jeanne of Brookmead 253796	A	165	July	1438.1	4.32	62.13	9027.7	387.82
Imp. Ma Carriere of Brookmead 253798	B	347	July	665.1	5.05	33.59	11059.7	505.48
Imp. Melrose of Brookmead 253802	C	355	July	950.9	5.05	48.02	12072.1	538.58
†Imp. Molly of Brookmead 253794	A	281	June	767.0	5.53	42.42	9386.1	458.61
*Royal Hyacinth 229632	C	43	July	1500.9	4.11	61.69	2044.7	86.11
Thornwood Dairy Co., Ada, Mich.								
Defender's Cora Lee of G. F. 220967	C	169	July	960.7	5.34	51.30	6097.4	291.14
Defender's Floral of G. R. 274015	G	212	July	671.4	4.79	32.16	5295.9	241.87
Defender's Hazel of G. R. 280835	G	159	July	734.9	4.53	33.29	4245.3	184.53
Defender's Janice of G. R. 274016	G	144	July	929.8	4.06	37.75	4795.7	186.80
Defender's Mildred of G. R. 276296	G	74	July	962.4	4.94	47.54	2259.9	115.27
Defender's Nina of Guernsey Range 253493	F	273	July	584.4	5.26	30.74	6318.8	332.94
Defender's Peerless Rita 239296	E	241	July	984.3	4.49	44.20	8994.1	407.08
*Frenchman's Defender's Pansy of G. R. 220965	D	342	July	884.2	5.61	49.60	12086.0	641.11
Guernsey Range's Neva 274017	F	37	June-July	1248.2	4.52	56.42		
s. Frenchman's Defender 72525 A. R.	d. Master's Neva of Guernsey Range 167898 A. R. 22451							
Meadow Lawn Cleopatra 165296	A	153	July	1217.1	4.54	55.26	7106.3	284.98
Meadow Lawn Rose 147136	A	200	July	1105.5	4.72	52.18	8430.9	409.53
Neva's Faith of Guernsey Range 191564	A	85	July	1019.1	4.50	45.86	3094.9	135.40
Pansy of Maple Grove 108462	A	49	June-July	1405.7	4.20	59.05		
s. Daisy's Prince of Fairview 26926 A. R.	d. Tootsie Lady of Maple Grove 67046							
Prince's Dorothy of G. R. 276294	G	89	July	818.5	4.85	39.70	2833.1	136.95
Timmins, George H., Greenway Farm, Ware, Mass.								
Mixter Golden Aroma 179908	A	304	July	1173.3	5.00	58.67	11640.9	571.82
Royal Anne of Ware 228160	A	333	July	1147.9	4.72	54.18	13319.9	574.50
Royal Fragrance of Ware 323378	G	243	July	977.9	4.92	48.11	8145.9	380.11
Royal Maid of Ware 266902	B	92	July	1346.2	5.24	70.54	4103.4	182.38
Royal Melody of Ware 327421	G	181	July	702.7	5.44	38.23	4678.9	236.83
Royal Rose of Ware 337794	G	61	July	1045.9	4.78	49.99	2018.6	97.36
Stardust of Ware 274030	B	81	July	1510.8	4.32	65.27	3929.8	166.67
Tratt, Ralph, "The Maples," Whitewater, Wis.								
Melba's Mamie of Future Hope 207762	B	181	July	991.8	5.18	51.38	6124.6	308.83
Necia's K. H. L. France 226181	C	170	July	813.9	5.10	41.51	4679.5	253.18
Necia's K. H. Luetta 332629	C	152	July	834.6	5.00	41.73	4941.6	250.02
Pan Delridge of Esf 178449	A	83	July	996.9	3.68	36.69	3041.4	128.12
P. H. R. Margaret 332630	F	125	July	836.0	4.05	33.86	4268.3	189.11
Ulysses' P. L. Derinna 245051	E	243	July	843.5	4.45	37.54	7577.8	351.50
Tree, Ronald, "Mirador," Greenwood, Va.								
Betsy of Mirador 247911	F	333	July	241.5	5.37	12.97	6084.4	287.39
*†Imp. Duchess of the Pinions 241595	B	106	July	1176.2	4.05	47.64	4537.6	181.11

†Imp. Flower Girl of Fontaines 167729	A	98	June-July	2010.0	4.01	80.68	3377.6	144.82
Jewel of Mirador 268562	G	146	July	1004.5	4.57	45.91	5471.1	246.96
Matilda of Mirador 260241	G	327	July	416.2	5.60	23.31	6284.6	317.72
*Memoir of Mirador 222931	A	135	July	1155.4	4.87	56.27	6031.7	276.16
*Imp. Noel of Middle Blaye 241588	B	276	July	1113.2	4.33	48.20	13257.1	578.51
Sentry's Ella of Mirador 247912	F	326	July	652.1	5.67	36.97	7476.9	431.18
Sentry's Gold Cup 257622	G	303	July	515.6	6.12	31.55	5875.7	342.38
Sentry's Rosebud of Mirador 268561	G	162	July	670.9	5.75	38.58	3696.5	211.72
*†Imp. Rubella III. of Les Chevaliers 149214	A	143	July	871.1	4.85	42.25	4573.5	217.85
Turner & Duvall, Calder Farm, Parkton, Md.								
Calder Farm Sophie 262582	G	347	July	967.3	5.04	48.75	11190.6	581.16
Holliston's Frau of Calder 277721	G	140	July	849.1	5.91	50.18	4143.1	225.58
Ultra Lula 3d 306830	E	134	July	826.3	4.57	37.76	6038.9	280.19
Tyler, C. H., Steele's Hill Farm, Sanbornton, N. H.								
Steele's Hill Audrey 241983	E	161	July	953.4	4.85	46.24	5323.5	257.14
Steele's Hill Augustine 249319	F	288	July	704.1	5.25	36.97	6849.0	348.22
Steele's Hill Beatrice 263500	G	197	July	759.2	4.38	33.25	5169.9	226.84
Steele's Hill Betty 271688	G	54	June-July	1662.6	4.00	66.44		
s. Coventry Lily's Honour 121775	d. Steele's Hill Catherine's Eloise 196025 A. R. 21992							
Steele's Hill Claire 249321	F	283	July	616.2	6.02	37.10	6786.6	368.45
Steele's Hill Evangeline 241478	C	122	July	859.2	4.71	40.47	3946.7	176.33
Steele's Hill Hazel 249322	F	339	July	574.2	5.35	30.72	7102.5	369.99
Steele's Hill Hortense 265956	F	69	July	1029.2	4.71	48.48	2205.9	100.13
Steele's Hill Jalna 263499	G	186	July	805.0	4.37	35.18	5001.7	216.17
Steele's Hill Katrina 247817	F	316	July	707.3	5.75	40.67	8166.4	421.86
*Steele's Hill Lois 241476	C	104	July	1353.2	4.54	61.44	4816.5	212.32
Steele's Hill Marilyn 233716	E	225	July	663.2	5.63	37.34	5564.6	295.02
Steele's Hill May 263494	G	272	July	570.3	5.19	29.60	6273.0	311.11
Steele's Hill Minnette 263498	G	196	July	796.7	4.94	39.36	5382.2	247.29
Steele's Hill Nannette 272348	G	49	June-July	1482.0	4.71	69.78		
s. Coventry Lily's Honour 121775	d. Steele's Hill Kate 150149 A. R. 21263							
Steele's Hill Priscilla 241459	A	91	July	1155.1	4.88	56.37	3674.3	160.72
Steele's Hill Velma 271683	F	76	July	1041.4	3.81	39.68	2559.3	101.81
United State Gypsum Co., Gypsum, Ohio.								
†Four Maples Doris May 275322	B	122	July	711.0	4.86	34.55	4037.1	186.45
Valley Gem Farms, Arlington, Wash.								
Valley Gem Echo 278613	G	226	July	616.3	4.49	27.67	5591.9	276.22
Valley Gem Elusive Nan 265172	G	331	July	602.0	5.40	32.51	6828.3	370.14
Valley Gem Shawnee Girl 273400	G	203	July	689.1	4.97	34.25	5221.9	248.39
Valley Gem Sugar 278614	G	226	July	668.7	4.46	29.82	5483.0	257.74
van Beuren, M. M., Sunnyfields Farm, Newport, R. I.								
Sunnyfields Camilla 258180	G	326	July	515.4	5.27	27.16	6145.9	319.05
Sunnyfields Georgette 281342	G	114	July	729.5	5.12	37.35	3059.8	134.54
Sunnyfields Harpie 258183	G	326	July	592.5	4.59	27.20	7223.2	324.72
Sunnyfields Stella 268091	G	204	July	856.5	4.21	36.06	6418.7	279.10
†Sunnyfields War Maid 281344	G	102	July	692.6	4.99	34.56	2285.3	109.34
Van Wagner, Alson D., Vancrest Farm, Hyde Park, N. Y.								
Thankful of Vancrest 266492	G	199	July	789.5	5.35	42.24	5715.1	291.94
Van Wagner, Frank, Vancrest Farm, Hyde Park, N. Y.								
*Queen's Violet of Rhinebeck 207262	A	158	July	1396.1	4.70	65.62	8595.6	392.53
Walker, G. B., Stoneville, Miss.								
Barber's Little Polly 248776	D	50	July	1229.2	4.15	51.01	1947.2	79.95
Stoneville Bessie 337789	G	65	July	1062.7	4.23	44.95	2224.3	92.00
Walter, J. R., Waltington Farm, North Little Rock, Ark.								
†Ann of Fairview 153207	A	149	July	559.1	4.30	24.04	3991.7	171.05
Lucy Lu of Fairview 225017	D	188	July	583.5	5.21	30.40	5121.6	223.76
Warren, B. S. & Wallace, W. J., Ada, Mich.								
Diana of Thornwood 268108	G	223	July	600.2	4.76	28.57	4976.0	228.58
Golden Gladys of Greenleaf 149839	A	48	May	1564.8	4.07	63.69	2356.5	98.92
Weber, R. F., Rancho Nicasio, Marshall, Calif.								
†Gichee Gumee of Chippewa 132999	A	305	July	214.1	5.23	11.20	7059.4	386.0
†Grace of Spring Brook Farm 133432	A	162	July	633.4	4.95	31.35	4518.4	224.29
Hilma of Hillside 182853	A	346	July	464.9	5.45	25.34	8019.2	389.89
†Lady Alice of Creekside Farm 132754	A	196	July	530.7	4.15	22.02	4807.8	196.97
†Mayprince's Freckles 277104	F	80	July	821.2	4.59	37.69	2510.9	112.24
†Merry Christmas of Springbrook Farm 149472	A	225	July	520.5	5.87	30.55	5624.0	310.98
†Nanette of Vistaluma 227984	C	203	July	533.6	5.80	30.95	4555.9	247.97
†Roamer's Nanette of Nicasio 292799	G	102	July	677.8	5.00	33.89	2686.8	128.17
†Supreme's Diana 269722	G	275	July	400.8	5.42	21.72	5016.4	219.62
†Wikiup Irene 149349	A	233	July	597.4	5.92	35.37	6217.2	330.61
†Ynez of Nicasio 255124	E	163	July	585.2	4.67	27.33	4045.5	187.70
Welty, B. H., Blue Ridge Guernsey Farm, Waynesboro, Pa.								
*Rose of Smyser Mills 236977	D	282	July	804.9	5.21	41.94	11335.0	672.20
*†Rosetta of Smyser Mills 236978	D	247	July	397.7	5.58	22.19	7357.2	351.82
†Waynesboro Alda 222537	A	296	July	337.5	4.49	15.15	6409.5	313.53
*†Waynesboro Anna 199394	A	255	July	487.8	5.27	25.71	7263.6	401.50
West, William R., High Hill Farm, New Bedford, Mass.								
Harvester's Agnes of High Hill 259280	G	280	July	560.4	5.95	33.34	6317.1	344.72
Harvester's Folly of High Hill 313490	G	219	July	697.0	5.56	38.75	5947.2	321.79
Harvester's Grace of High Hill 322517	G	280	July	932.3	5.25	48.95	9415.0	428.42

Harvester's Gypsy of High Hill 259281	F	186	July	748.2	6.03	45.12	5848.0	325.67
Harvester's Nancy of High Hill 261319	G	289	July	671.2	5.22	35.04	7813.7	395.12
*Harvester's Pride of High Hill 241546	E	276	July	664.6	5.04	33.50	8407.9	411.32
*May Queen of High Hill 173561	A	205	July	1265.7	5.25	66.45	9832.9	488.70
*Robert's Mabel of High Hill 195661	A	198	July	1000.2	5.32	53.21	8561.5	430.53
Robert's Sweetheart of High Hill 208682	B	121	July	1069.4	5.28	56.46	4706.3	200.21
*Rose Marie of High Hill 239606	E	219	July	681.6	4.69	31.97	5549.8	262.79
†Rose Princess of High Hill 208681	A	67	May-July	2293.7	5.02	115.13		
s. Robert's Rose King of High Hill 88464 A. R.			d. Delight of High Hill 99115 A. R. 14648					
*Sunny Girl of High Hill 200622	B	236	July	813.6	4.90	39.87	9266.1	457.75
White, George M., Gayhead Guernsey Farms, Coxsackie, N. Y.								
Imp. Archer's Pearl 305200	C	101	July-Aug	3229.1	3.86	124.55	5454.1	237.13
Gayhead's Amaryllis 249396	E	188	Aug	1022.9	5.12	52.37	7649.0	387.18
Gayhead's Arba 249394	E	236	Aug	876.6	6.05	53.03	8203.8	465.13
Gayhead's Columbine 249391	D	272	Aug	1014.6	4.22	42.82	12434.0	554.33
*Gayhead's Honeysuckle 182706	A	300	Aug	1262.5	3.68	46.46	18065.2	732.84
Gayhead's Ultra Amaranth 167014	A	214	July-Aug	2231.2	4.61	102.82	8508.9	429.12
Highland Polly Prim 228208	D	292	Aug	1007.7	5.29	53.31	10184.6	539.09
White, L. S., White Farms, Cairo, N. Y.								
Capitola of White Farms 240898	E	344	July	820.3	5.20	42.66	10591.1	537.64
Edyth of White Farms 240899	E	168	July	1138.5	4.88	55.56	6899.9	335.81
Hera of White Farms 264088	G	257	July	935.9	4.81	45.02	8409.3	406.40
Lisette of White Farms 270619	G	209	July	1044.6	4.50	47.01	7258.4	343.88
Primrose of White Farms 258258	G	325	July	975.3	4.79	46.72	11032.0	544.71
Zillah of White Farms 264090	G	243	July	984.9	4.43	43.63	8170.6	379.51
Whitney, C. L. A., Wyebrook Farm, Loudonville, N. Y.								
Bellview's Maud S. 217059	B	168	Aug	1192.8	4.18	49.86	7487.7	300.67
Wyebrook Graceful Miss 265266	G	333	Aug	824.9	4.40	36.30	9458.7	437.57
Wilderson, C. C., Myrna Maree Farm, Leetonia, Ohio.								
†Princess Actress of Walnut Valley 203874	A	238	July	474.0	5.80	27.49	5207.0	315.52
Raider's Belle of Spring Hill 239395	E	336	July	542.5	6.22	33.74	8168.9	465.91
Search Light's Girl of Myrna Maree Farm 237423	E	336	July	499.1	6.68	33.34	6783.7	416.37
†Search Light's Rouge of Myrna Maree Farm 237424	E	232	July	611.5	4.08	24.95	7796.0	320.44
Trixie's Lady of Myrna Maree Farm 249422	F	299	July	518.8	5.26	27.29	6889.3	345.33
Willyard Bros., Fairfield Farm, Ravenna, Ohio.								
Betty Lee of Maple Lane 205717	A	223	July	992.4	3.96	39.30	8624.5	350.56
Fern's Fannie of Rocky Knoll 278834	G	199	July	918.8	4.48	41.16	6468.6	285.27
*Genieve of Parma Heights 236705	D	228	July	968.5	4.64	44.94	7938.0	378.14
Jericho's Florrie's Dot 229524	D	257	July	852.5	5.17	44.07	7956.6	390.86
Maple Leaf's Diana 249674	E	259	July	705.1	6.48	45.69	7504.8	428.89
Winston, T. S., Winston Farms, Midlothian, Va.								
*Blossom's Ultra Girl 137585	A	197	June-July	2400.6	4.52	108.59	9662.1	380.12
*Planet's Glory Girl 129272	A	365	June	117.8	4.20	4.95	13639.3	589.5
Winston Farms Catrine 242134	E	292	May-July	1799.0	4.89	88.05	6359.7	299.35
Winston Farms Constant 279799	G	69	May-July	1967.6	4.75	93.42		
s. Saugerties Steadfast's Cavalier 112697			d. Winston Farms Chance 197049					
Winston Farms Fame 295461	G	272	June-July	1837.6	4.55	83.61	9162.5	404.66
Winston Farms Fancy Miss 252191	F	295	June-July	1505.9	4.73	71.30	8423.2	384.08
Winston Farms Flower 217801	D	331	June-July	1720.3	5.25	90.27	10309.3	525.77
Winston Farms Naomie 245413	F	323	May-July	1822.6	5.47	99.67	7945.0	371.78
Winston Farms Petal 245412	F	339	May-July	1524.6	5.48	83.62	7608.3	401.59
Winston Farms Princess 235872	E	300	June-July	1359.8	5.26	71.53	7474.5	382.00
Winston Farms Rosebud 279797	G	69	May-July	2593.6	4.14	107.28		
s. Saugerties Steadfast's Cavalier 112697			d. Winston Farms Nigelle 176903					
Winter, Albert, Mahwin Farm, Mahwah, N. J.								
*Brabant Finch's Rose 125927	A	301	Aug	856.7	4.53	38.81	11067.6	493.29
*Brook Farm Martha 141152	A	96	May-Aug	4569.7	4.37	199.61		
s. Wyebrook Conquest 58408 A. R.			d. Martha of the Elms 92221					
Wisconsin State Reformatory, Green Bay, Wis.								
Wisconsin Ethel Duff 324409	G	235	July	720.2	4.81	34.64	6587.4	323.34
Wise, H. A., The Versailles Guernsey Farm, Versailles, Ohio.								
†Bettie Lou of Versailles 279839	G	250	Aug	841.5	5.49	46.20	7541.6	411.01
Delco Del of Versailles 208229	B	243	Aug	657.3	5.22	34.31	7244.0	375.51
†Jewel of Versailles 213035	B	128	Aug	1078.7	4.89	52.75	4647.2	228.82
†Lady of Versailles 208230	A	136	Aug	1193.7	4.40	52.52	6039.6	279.14
†Lillie Joan of Versailles 261974	E	142	Aug	823.6	5.32	43.82	4416.6	213.72
†Mary Bess of Versailles 132456	A	182	Aug	940.9	4.73	44.50	6711.4	325.10
†Maud of Versailles 273879	G	304	Aug	537.5	5.50	29.56	7444.1	394.06
Spot of Versailles 152536	A	365	Aug	43.1	4.60	1.98	9543.7	433.3
†Star of Versailles 276931	G	267	Aug	589.5	4.83	28.47	7513.2	347.82
Wittig & Drew, Kenilworth Farm, McLean, Va.								
Kenilworth Ada's Rose 264237	G	338	July	626.0	7.07	44.26	8096.5	460.15
*Kenilworth Annetta Belle 184424	A	172	July	718.5	5.06	36.36	6050.0	286.12
Kenilworth Beauty's May 196567	A	304	July	568.4	5.55	31.55	8484.6	451.80
*Kenilworth Flora's Sue 237155	D	231	July	966.3	4.40	42.52	9169.0	414.31
Kenilworth Gem's Speck 248764	E	267	July	727.8	4.94	35.95	7113.2	384.68
*Kenilworth Ida's Maud 199377	A	259	July	689.1	5.95	41.00	7594.5	420.76
Kenilworth Maud's Min 254127	F	283	July	413.3	6.63	27.40	6620.8	343.52
Kenilworth Pearl's Dot 255347	E	55	June-July	2028.6	4.14	84.07		
s. Langwater Shah 97043 A. R.			d. Lila Pearl of Kenilworth 159861					

*Kenilworth Sarabelle 221314	B	71	June-July	2303.7	4.09	94.18	2739.6	111.31
Kenilworth Semele 258739	F	273	July	815.1	4.91	40.02	7829.6	383.82
Kenilworth Sylvia 225180	D	337	July	545.8	5.07	27.67	9034.9	460.40
Woodward, Doris, Taconic, Conn.								
†Grassland Valeria 241741	E	126	July	778.8	5.07	39.49	4374.1	196.90
Wright, Eugene S., Sheridan, Ind.								
Floella Martin 240534	D	146	June-July	2098.0	4.70	98.64	5406.5	258.35
Wright, Lawrence & Siess, Fred, Zionsville, Ind.								
Linden Daisy of Georgeland 184087	A	112	June-July	2033.6	5.44	110.63	4599.2	254.76
Yoder, J. S., Cedar Lane Farm, Wooster, Ohio.								
May Day's Pet of Goodrich Farm 213402	A	147	Aug	913.8	5.32	48.61	5114.3	264.61
Zeigler, John W., Yeddo, Ind.								
Magdalene of Lake Winneconne Park Farms 230330	E	365	Apr	541.8	6.82	36.93	8903.8	425.5
Zimmerman, S. H., Zimalcrest Farm, Columbia, S. C.								
Lucky Boy's Carolina Lassie 168922	A	215	July	752.3	5.21	39.19	6675.2	369.62
Zimalcrest Cavalier's Primrose 259329	G	290	June-July	1520.6	5.61	85.38	8859.7	423.55
MERITORIOUS GRADE GUERNSEYS								
Russell, B. F. W., Old Town Farm, Peterboro, N. H.								
Buttercup B. of Old Town Farm	B	158	Aug	1000.2	5.14	51.41	5933.9	295.92
Tarbell, Gage E., Tarbell Farms, Smithville Flats, N. Y.								
†Grade 48	G	305	July	722.6	5.45	39.38	10116.2	471.2

Nebraska State Fair

(*Continued from page 419*)

in the building and improvement in the dairy industry in Nebraska.

On the afternoon of Sunday, September 6, the judging arena of the new 4-H club building was filled to capacity to witness the official dedication of that building. The afternoon was almost unbearably hot, but the program, as planned and directed by W. H. Brokaw, director of extension service at the University of Nebraska, was so brief, timely and appropriate that the heat was forgotten. It included brief and appropriate remarks regarding the building, its history and honoring Nebraska's boys and girls by Chancellor Burnett of the University, Governor Bryan of Nebraska, State Junior Club Leader Frisbie, George Jackson, secretary of the state fair, and Mr. Brokaw. The building was formally and officially dedicated by George Farrell, chief of junior extension work, north central states, representing the United States Department of Agriculture, Washington, District of Columbia.

The 4-H club judging contest was held on Saturday with some twenty teams of three boys each competing. THE AMERICAN GUERNSEY CATTLE CLUB awarded the new Guernsey watch charm for merit in the junior judging of Guernseys to the first, second and third high individuals in the contest, as follows: First, Palmer Welch, Seward; second, Alvin Frohn, Martel; third, David Carder, Albion. The Carder boy was also the high man of the entire contest in judging all breeds.

Guernseys were second in number in the 4-H club show. Seventy-five head were actually in the barns, but due to the age limitation of twelve years on the state show only sixty-eight were actually shown, as compared with eighty-seven Holsteins, fifty-two Jereys, nine Ayshires and nine Swiss. The Guernsey club show was outstanding in quality.

The exhibitors at the show included: Jack Birkett, College View; Clifford Brandt, Lincoln; Alfred O. Buschow, Blue Hill; Ronald M. Clark, Lewiston; D. W. Cook, Beatrice; Kathryn Cooley, Waverly; Edward Daft, Lincoln; L. H. Daft, Lincoln; F. A. Egger and Sons, Roca; Donald Egger, Roca; Everett Giles, Lincoln; Francis Goin, Liberty; George Goin, Liberty; Harlan Hagaman, Bennett; Dent Z. Holcomb, Clay Center; Cleo and Llewylln Hoy, Lincoln; John A. Johnson and W. L. Gale, Elmcreek; Jo-Mar Farm, Salina, Kansas; Harry Liebers and Lawrence Liebers, Lincoln; Harold, Harry and Rose Luckhardt, Denton; C. H. Menze, Gresham; Evan M. Myers, Stromsburg; Kennet Olson, Lincoln; Quarton and Bosworth, Algona, Iowa; Alex, Henry and Pearl Rabeler, Leigh; Orlo Rediger, Milford; Woodrow Reinmiller, Staplehurst; Fred and Paul Riggert, Odell; Dorothy and Esther Schoenleber, Walton; Carl C. Schwisow, Fairbury; Roy Sheffert, Lincoln; Harry Smith, Denton; Arnold Sondregger, Beatrice; Robert Stevens; Dale Sturdy, Roca; University of Nebraska, Lincoln; Woodrow White, Lincoln; George Young, Lincoln; M. K. Young and Sons, Lincoln; Roy Young, Lincoln.

Following is the list of awards:

BULL, 4 YEARS AND OVER
(Three in the Class)

1, Diamond of Echo Bay Farms 86435, Ronald M. Clark; 2, King's Royal of Hillsdale 139042, F. A. Egger and Sons; 3, Governor II. of the Ruettes' Primate 123710, L. H. Daft.

NEBRASKA BULL, 3 YEARS AND OVER

1, Diamond of Echo Bay Farms 86435, Ronald M. Clark; 2, Navarino Golden Regent 153416, M. K. Young and Sons and Lawrence Liebers; 3, Criss of Willow Lane 146958, Harlan Hagaman; 4, King's Royal of Hillsdale 139042, F. A. Egger and Sons.

BULL, 3 YEARS AND UNDER 4
(Five in the Class)

1, Navarino Golden Regent 153416, M. K. Young and Sons and Lawrence Liebers; 2, Criss of Willow Lane 146958, Harlan Hagaman; 3, Gayoso Oliver 148643, Quarton and Bosworth; 4, Fancy Caribou of East Side 155718, Alfred O. Buschow; 5, Shady Elm's Lindy 144344, John A. Johnson and W. L. Gale.

BULL, 2 YEARS AND UNDER 3
(Three in the Class)

1, Walden Chief 157027, D. W. Cook (Nebr. 1); 2, Rosemount Fashion Maker 156539, Jo-Mar Farm; 3, Gayoso Shebholla Virgil 168126, Woodrow White (Nebr. 2).

BULL, 18 MONTHS AND UNDER 2 YEARS
(Five in the Class)

1, Algoma's Ira 172824, Alfred O. Buschow (Nebr. 1); 2, Maid's Royal of Jo-Mar 179670, Jo-Mar Farm (B. A. 1); 3, Yeksa Q. Sergeant 188334, Quarton and Bosworth (B. A. 2); 4, Aiyukpa L. Sequel 173105, C. H. Menze (Nebr. 2); 5, Don's Lad 193616, Ronald M. Clark (Nebr. 3).

BULL, 1 YEAR AND UNDER 18 MONTHS
(Five in the Class)

1, Imp. Gip of Jo-Mar 179672, Jo-Mar Farm; 2, Regent's Sower 184289, M. K. Young and Sons (B. A. 1, Nebr. 1); 3,

Fancy's Duke of East Side 194068, Alfred O. Buschow (B. A. 2, Nebr. 2); 4, Yeksa Q. Zeka, Quarton and Bosworth (B. A. 3); 5, Pride of Plattewaters 183155, John A. Johnson (Nebr. 3).

BULL CALF, 4 MONTHS AND UNDER 12
(Sixteen in the Class)

1, Foremost Masterpiece 2d 185231, Fred Riggert (Nebr. 1, Emmadine 1); 2, Mayprince's Masterpiece 190204, D. W. Cook (Nebr. 2, Emmadine 2); 3, Foremost Rising Star 189079, Alex Rabeler (Nebr. 3, Emmadine 3); 4, King of Crystal Lake 191330 F. A. Egger and Sons (B. A. 1, Nebr. 4); 5, Regent's Lad 193116, M. K. Young and Sons and Lawrence Liebers (B. A. 2, Nebr. 5); 6, Golden Boy of Jo-Mar 190407, Jo-Mar Farm; 7, Foremost Dreamer 189207, Carl C. Schwisow (Nebr. 6, Emmadine 4); 8, Foremost Masterpiece 4th 192287, Alfred O. Buschow (Nebr. 7, Emmadine 5); 9, Fancy Golden of East Side, Alfred O. Buschow (B. A. 3); 10, Freda's Masterpiece 190202, Dent Z. Holcomb (Emmadine 6); 11, Nero of Jo-Mar 186956, Jo-Mar Farm; 12, Casper of Jo-Mar 186690, Jo-Mar Farm; 13, Regent's Chief 193959, M. K. Young and Sons and Lawrence Liebers; 14, Eulalie's Toreador 184889, Evan M. Myers (Emmadine 7); 15, Fayelda's Superb 193242, M. K. Young and Sons and Lawrence Liebers (Emmadine 8); 16, Betty's Majesty 184888, L. H. Daft.

COW, 4 YEARS AND OVER
(Twelve in the Class)

1, Akona Cherub Chene Lady 297845, Jo-Mar Farm; 2, Resolute's Elsie 249128, Jo-Mar Farm; 3, Harold's Lucky Fern 208341, Harold Luckhardt (Nebr. 1); 4, Glendale Olive 149848, Paul Riggert (Nebr. 2); 5, Sunshine Jane 3d 261369, Alfred O. Buschow (B. A. 1, Nebr. 3); 6, Clement Ly's Polly 198624, Alfred O. Buschow (Nebr. 4); 7, Clement's Golden Lilly 226166, John A. Johnson (Nebr. 5); 8, Yeksa Q. Dandelion 205232, Quarton and Bosworth (B. A. 2); 9, Josephine Yeksa Q. 3d 132020, Quarton and Bosworth (B. A. 3); 10, Lula's Iroine 213989, Ronald M. Clark (Nebr. 6); 11, Della Thorne 226744, Woodrow White (Nebr. 7); 12, Oriental Suzanne 220859, Quarton and Bosworth.

COW, 3 YEARS AND UNDER 4
(Nine in the Class)

1, Imp. Osceola Desirees May Rose 275557, Jo-Mar Farm; 2, Molly of Maple Grove 251570, Alfred O. Buschow (Nebr. 1); 3, Little Brownatone 254908, Quarton and Bosworth; 4, Nebraska's Golden Lassie 259221, M. K. Young and Sons (B. A. 1, Nebr. 2); 5, Skyline Prospect Flora 269376, Lawrence Liebers (B. A. 2, Nebr. 3); 6, May Royal's Fabiola 277085, Jo-Mar Farm; 7, Golden Petia of Woody Knoll 259663, Alfred O. Buschow (Nebr. 4); 8, Green Fields Golden Sunshine 259182, F. A. Egger and Sons (Nebr. 5); 9, Select's Miss 258088, John A. Johnson.

HEIFER, 2 YEARS AND UNDER 3
(Seven in the Class)

1, Max's Bizarre of U. Neb. 263781, University of Nebraska (B. A. 1, Nebr. 1); 2, Horatio's Eileen of East Side 273425, Alfred O. Buschow (B. A. 2, Nebr. 2); 3, Toreador's Fascination 277112, Jo-Mar Farm; 4, Marvel of Tot 286038, M. K. Young and Sons (B. A. 3, Nebr. 3); 5, Iroine's Lucile of Forest View 267160, Ronald M. Clark (Nebr. 4); 6, Edelyn Premier 284285, C. H. Menze (Nebr. 5); 7, Yeksa Q. Drusilla 287880, Quarton and Bosworth.

HEIFER, 18 MONTHS AND UNDER 2 YEARS
(Ten in the Class)

1, Ruth Mary Rose of Mills Center 300368, Cleo Hoy (Nebr. 1); 2, Belle of Jo-Mar 309332, Jo-Mar Farm (B. A. 1); 3, Yeksa Q. Dixie 301874, Quarton and Bosworth (B. A. 2); 4, Guide's Senora of Red River 309296, Arnold Sondregger (Nebr. 2); 5, Guido's Blossom 319775, Ronald M. Clark (Nebr. 3); 6, Grassland Carmoline 291434, University of Nebraska (Nebr. 4); 7, Cleo of Jo-Mar 295207, Jo-Mar Farm (B. A. 3); 8, Golden Dolly of Plattewaters 312178, John A. Johnson (Nebr. 5); 9, Dollie Doolittle 303991, C. H. Menze (Nebr. 6).

HEIFER, 1 YEAR AND UNDER 18 MONTHS
(Ten in the Class)

1, Foremost Helene 341009, Jo-Mar Farm; 2, Yeksa Q. Elvira 324196, Quarton and Bosworth (B. A. 1); 3, Corium Ultipride's Loretto 314122, Alfred O. Buschow (Nebr. 1); 4, Butterpride's Gleaner 320343, Roy Young (B. A. 2, Nebr. 2); 5, Linwood's Lustre 316160, Harry Liebers (Nebr. 3); 6, Golden Regent's Hope 319029, M. K. Young and Sons (B. A. 3, Nebr. 4); 7, Molly's Kathelene of Parkview 313648, Woodrow White (Nebr. 5); 8, Fair Field's Fairy 316343, C. H. Menze (Nebr. 6); 9, Golden Petia of East Side 322677, Alfred O. Buschow (Nebr. 7); 10, Sunshine Jane 4th 311514, Alfred O. Buschow.

HEIFER CALF, 4 MONTHS AND UNDER 12
(Twenty in the Class)

1, Desiree of Jo-Mar 324597, Jo-Mar Farm; 2, Chene Lady of Jo-Mar 324598, Jo-Mar Farm (B. A. 1); 3, Fancy Eileen of East Side 322678, Alfred O. Buschow (B. A. 2, Nebr. 1); 4, Skyline Regent Brilliant Star, Lawrence Liebers (B. A. 3, Nebr. 2); 5, Seifert's Sequel Fern Rosy 336442, Harry Smith (Nebr. 3); 6, Foxy's Count's Lass 340565, Orlo Rediger (Nebr. 4); 7, Lucky Lady of Crystal Lake 341736, F A. Egger and Sons (Nebr. 5); 8, Linwood's Sweet Maggie 329912, Dale Sturdy (Nebr. 6); 9, Bell of Crystal Lake 329448, F. A. Egger and Sons (Nebr. 7); 10, Eljen Gert 324368, Dale Sturdy (Nebr. 8); 11, Yeksa Q. Estella 328456, Quarton and Bosworth; 12, Greta Bell of Plattewaters 339048, John A. Johnson; 13, Golden Polly of Plattewaters 339046, John A. Johnson.

SENIOR AND GRAND CHAMPION BULL

Diamond of Echo Bay Farms 86435, Ronald M. Clark.

JUNIOR CHAMPION BULL

Foremost Masterpiece 2d 185231, Fred Riggert.

SENIOR AND GRAND CHAMPION FEMALE

Akona Cherub Chene Lady 297845, Jo-Mar Farm.

JUNIOR CHAMPION FEMALE

Ruth Mary Rose of Mills Center 300368, Cleo Hoy.

GRADED HERD

1, Alfred O. Buschow, showing Fancy Caribou of East Side 155718, Molly of Maple Grove 251570, Horatio's Eileen of East Side 273425, Corium Ultipride's Loretto 314122 and Fancy Eileen of East Side 322678; 2, M. K. Young and Sons, showing Navarino Golden Regent 153416, Nebraska's Golden Lassie 259221, Marvel of Tot 286038, Regent's Star 342318 and Butterpride's Gleaner 320343; 3, Jo-Mar Farm, showing Rosemount Fashion Maker 156539, Akona Cherub Chene Lady 297845, Toreador's Fascination 277112, Foremost Helene 341009 and Desiree of Jo-Mar 324597; 4, Quarton and Bosworth, showing Little Brownatone 254908, Gayoso Oliver 148643, Yeksa Q. Drusilla 287880, Yeksa Q. Dixie 301874 and Yeksa Q. Ester 328455.

YEARLING HERD

1, Jo-Mar Farm, showing Imp. Gip of Jo-Mar 179672, Cleo of Jo-Mar 295207 and Belle of Jo-Mar 309332; 2, Alfred O. Buschow, showing Algoma's Ira 172824, Sunshine Jane 4th 311514 and Golden Petia of East Side 322677; 3, Quarton and Bosworth, showing Yeksa Q. Sergeant 188334, Yeksa Q. Dixie 301874 and Yeksa Q. Elvira 324196; 4, M. K. Young and Sons, showing Butterpride's Gleaner 320343, Golden Regent's Hope 319029 and Regent's Sower 184289.

CALF HERD

1, Jo-Mar Farm, showing Nero of Jo-Mar 186956, Chene Lady of Jo-Mar 324598 and Butter Beauty of Jo-Mar 324382; 2, Alfred O. Buschow, showing Minnie's Joice of East Side 342635, Minnie's Janet of East Side 342634 and Fancy Golden of East Side; 3, F. A. Egger and Sons, showing Lucky Lady of Crystal Lake 341736, King of Crystal Lake 191330 and Bell of Crystal Lake 329448.

GET OF SIRE

1, Jo-Mar Farm on get of Maid's May Royal 146508, showing Maid's Royal of Jo-Mar 179670, Belle of Jo-Mar 309332, Cleo of Jo-Mar 295207 and Chene Lady of Jo-Mar 324598; 2, Alfred O. Buschow on get of Fancy Caribou of East Side 155718, showing Minnie's Janet of East Side 342634, Fancy Eileen of East Side 322678, Fancy May of Evergreen 310592 and Fancy's Duke of East Side 194068; 3, M. K. Young and Sons on get of Navarino Golden Regent 153416, showing Butterpride's Gleaner 320343, Golden Regent's Hope 319029, Regent's Star 342318 and entry; 4, Quarton and Bosworth on get of Gayoso Oliver 148643, showing Yeksa Q. Sergeant 188334, Yeksa Q. Elvira 324196, Yeksa Q. Ester 328455 and Yeksa Q. Estella 328456.

PRODUCE OF DAM

1, Jo-Mar Farm on produce of Foremost Queen 126968, showing May Royal's Fabiola 277085 and Resolute's Elsie 249128; 2, Alfred O. Buschow on produce of Sunshine Jane 164800, showing Sunshine Jane 3d 261369 and Sunshine Jane 4th 311514; 3, Quarton and Bosworth on produce of Yeksa Q. Francisca 159244, showing Yeksa Q. Ester 328455 and Yeksa Q. Estella 328456; 4, Alfred O. Buschow on produce of Luella's Minnie 185521, showing Minnie's Joice of East Side 342635 and Minnie's Janet of East Side 342634.

COUNTY HERD

1, Webster County; 2, Lancaster County.

4-H CLUB AWARDS

Heifer Calf, 4 Months and Under 12

(Sixteen in the Class)

1, Skyline Regent's Brilliant Star, Lawrence Liebers; 2, Seifert's Sequel Fern Rosy 336442, Harry Smith; 3, Foxy's Count's Lass 340565, Orlo Rediger; 4, Queen of Ore Hill 339879, Harry Liebers; 5, Regent's Star 342318, George Young; 6, Joy of Ore Hill 324501, Roy Sheffert; 7, Charity of Ore Hill 332120, Francis Goin; 8, Dairymaid's Jewel of Nebraska 324766, Kenneth Hatcher; 9, Wedgemere's Golden Teena 355778, Harry Luckhardt; 10, Deanie of Crystal Lake 335818, Donald Egger; 11, Marion's Honesty 334545, Clifford Brandt; 12, Molly's Verena of Parkview 342087, Woodrow White; 13, Tip Top's Beauty 330412, Everett Giles; 14, Daffydill's Dairymaid 332467, Edward Daft; 15, King's Wild Rose 340157, Robert Stevens; 16, Del Royal's Queen 332588, Kathryn Cooley.

HEIFER, 1 YEAR AND UNDER 18 MONTHS

(Three in the Class)

1, Linwood's Lustre 316160, Harry Liebers; 2, Butterpride's Gleaner 320343, Roy Young; 3, Hanover Golden Opportunity 318263, Henry Rabeler.

HEIFER, 18 MONTHS AND UNDER 2 YEARS

(Eight in the Class)

1, Guido's Blossom 319775, Ronald Clark; 2, Guido's Senora of Red River 309296, Arnold Sondregger; 3, Ruth Mary Rose of Mills Center 300368, Cleo Hoy; 4, Regent's Abbess of Red River 309881, Llewylln Hoy; 5, Danny's Autumn Darling 329062, Dorothy Schoenleber; 6, Minuet of Hillsdale 307579, Esther Schoenleber; 7, Vera of Maple Grove 305993, Kennet Olson; 8, Gertie's Princess 309963, George Young.

COW, 2 YEARS AND OVER

(Twelve in the Class)

1, Harold's Lucky Fern 208341, Harold Luckhardt; 2, Glendale Olive 149848, Paul Riggert; 3, Skyline Prospect Flora 269376, Lawrence Liebers; 4, Green Fields Cherub's Golden Lass 222678, Donald Egger; 5, Molly's Pride of Antelope 224043, Woodrow White; 6, Pearl of Delwood 280967, Kennet Olson; 7, Rosie's Marionette of Parkview 273027, Jack Birkett; 8, Roseboy's Jenny 279992, George Goin; 9, Anne's Sequel Pride, Woodrow Reinmiller; 10, Nina's Goldie 275522, Rose Luckhardt; 11, Susie of Arkan, Pearl Rabeler; 12, Tip Top May 268691, Everett Giles.

CHAMPION

Harold's Lucky Fern 208341, Harold Luckhardt.

Gwynllan Farm Picnic

(*Continued from page 417*)

overshadow their efforts in breeding better cattle. Charles R. Meyers, speaking for the Pennsylvania Guernsey Breeders' Association, appealed for 100 per cent cooperation of all local organizations with the state association. Mr. Meyers emphasized that activities were being directed to help the breeders in the less favored districts, as regards markets, rather than in the territory surrounding metropolitan areas.

J. B. Robertson, secretary of the executive committee of the state association, was next called upon and cited his experience and observtion in support of Mr. Dodges contentions regarding the importance of judicious feeding and management in breeding better Guernseys. Both pointed out the danger of over-fattening, particularly of growing animals. Mr. Robertson spoke of the elusive quality of "motherliness" as indicative of transmitting ability in females. Other breeders from neighboring counties were called upon for a few words and responded graciously.

When president I. A. Cassel asked for a rising vote of thanks for the hosts, Mr. Thayer and his manager, Mr. Gottshall, the response was unanimous and hearty. The gathering then shed all pretense of formality and groups formed everywhere in spirited discussions, pro and con, of the favorites that caught their eyes in the Gwynllan herd, or extolling the merits of their beauties at home. It would hardly be fair to the JOURNAL readers, who have never enjoyed the privilege of visiting Gwynllan Farm, not to say something about the herd.

The Host's Herd

UNTIL about four years ago the Gwynllan herd consisted of grade Guernseys. A severe storm of breeding trouble necessitated the disposal of the herd, but instead of being disheartened, the owner courageously decided to establish a purebred herd, but he did not forget that costly lesson, and the herd is regularly blood tested at frequent intervals and will soon be double accredited. A very good start was made with a draft of the best animals from the herd owned by Mrs. Charles Newbold Welsh. These included the bull, Ornament of Langwater 69115, a beautiful son of Langwater Valiant 51868, that has left a number of handsome daughters in the herd. "Ornament" is now an Advanced Register bull with five Advanced Register daughters and the list continues to grow.

Then, Cherub May King of Munroholm 97932 was brought down from New York State, bringing with him an impressive show ring record including first prize as a two year old at the New York State Fair in 1926. He has eleven good daughters in the herd with more coming. Later, to carry on the work started by the bulls just mentioned, a search for their successors was begun. After careful study, the blood lines of Langwater Valor 79775 seemed to fit their aims and an investigation of Valor's progeny verified that idea. Accordingly, three outstanding sons were selected which were, Valor's Valiant 179867, out of Shuttlewick Laughter 116207; Valor's Noble 187183, out of May Rose Glory of Minot 103973, that, by the way, is a full brother of the bull Emmadine Farm exported to England, and Valor's Gold Boy 187182, out of Golden Windflower 155557, that is also dam of Foremost's Superb 130291, a herd sire at Emmadine Farm.

Besides these there are two bulls of Island breeding on the Gwyllan staff of sires. One of these is Imp. Rowan of Myrtle Place 190068, with plenty of "Valentine" on the top side, and, whose dam is Rose Queen of Myrtle Place R. G. A. S. 27722 P. S. that was first at the Island Show in 1930. An offer of $3,500 failed to purchase this cow from her Island owner. Her dam is the grand Island matron, La Fleur du Jardin XVIII. R. G. A. S. 11890 P. S., one of the greatest of the great. The other bull of Island breeding is Imp. Coventry Molly's Slogan 169984, a line bred Sequel throughout. One could well be forgiven for lingering longer over the herd sires, but the females that have been assembled to mate with these sires must also be considered.

The early purchases from Friendship Farm included Golden Lassie's Lass 100236 and her daughter, Gold Lass of Friendship Farm 219759. Golden Lassie's Lass 100236 was out of the grand old matron, Golden Lassie of Paxtang 24696, of whom Joseph L. Hope said, "Everything from her worked improvement wherever it touched." Her list of six Advanced Register sons and three Advanced Register daughters bears out that statement. Imp. Hunguets Gift Princess 163589, a rugged but handsome daughter of Governor III. of Les Grants R. G. A. S. 4089 P. S., was also acquired from Friendship Farm. "Gift Princess" seems to be a favorite with Mr. Gottshall and you would not blame him much for that. Brownlie Jane 232043, a milky daughter of Midday Masher 94775, was another early selection. Quite a selection was made in New

York State bringing in the blood of such bulls as Ultra May King 27600, Florham Laddie 20431 and Rosenoble 20427. The last named was a son of Ne Plus Ultra 15265, whose worth was not recognized, even by his owner, none other than F. G. Benham, until it was almost too late.

As the selection of the foundation animals progressed the standards were on an ascending plane. The latest acquisitions include two outstanding Langwater cows. Langwater Vera 2d 276141 is a regal daughter of Langwater Peter Pan 116859, out of a daughter of Langwater Warrior 26509. Langwater Spritely 284007 is a fine daughter of Langwater Sheik 77112 out of a daughter of Langwater Valiant 51868. As good as these two cows are there is promise that they will be outshone by their two daughters, each by Langwater Moonlight 160-256. Either would cause some worry among rival entries in the hottest competition.

A choice selection of Island blood was made from an importation by Gordon Hall including the beautiful young cow, Imp. Scandal Fairy of Roberge 291732, and the outstanding Imp. Golden Primrose of the Gree 333445 with an Island record of 13106.8 pounds of milk and 663.9 pounds of butter fat in class G. With the "Valor" bulls from Emmadine came a handsome daughter of Langwater Valor 79775, also Foremost's Gemina 314769, sired by a son of Langwater Foremost 39191 and out of May Royal's Enid 249140, that was by Mixter May Royal 65203 out of Shuttlewick Laughter 116207.

It is very intriguing to consider the herd sires at Gwyllan Farm in relation with the females gathered there. The blood lines represented have had a great deal to do with the progress of the Guernsey cow in America.

Wisconsin State Fair

(*Continued from page 407*)

Bridge Traveler 187213, owned by J. R. Love and Son, won the senior bull calf class. This bull was outstanding in his class and was followed by Iona's Ivan 188528, exhibited by George McKerrow and Sons Company.

The Jefferson County Guernsey Breeders' Association, through the entry of Harry and Walter Becker, won the honor of exhibiting the senior and grand champion bull, Lucy W.'s King Cecil 118998.

While some of the cows in the aged cow class exhibited various faults, yet taking the class as a whole, practically everyone of them exhibited real dairy character. This class was won by Idylboy's Queen of Becker Homestead 186898, owned by Harry J. Becker and exhibited by the Jefferson County Guernsey Breeders' Association. She was followed in class by a very excellent entry, Shoreland Princess 155325, shown by L. B. Stevens. The four year old class was a strong one and was won by a cow having a very straight top, level rump and first class udder, owned by William Boese and exhibited by the Jefferson County Guernsey Breeders' Association. This entry was followed closely by the second prize cow exhibited by Lee Burlingham, Dousman, Wisconsin, and the third prize cow exhibited by Reinhard Bartell of Thiensville. Fourth place went to L. B. Stevens' entry.

The three year old class was a quality class throughout, the first cow showing full bloom and, therefore, having a little advantage over the second. The third place cow was a very neat cow but was a little closer made than the top two cows. This class was won by W. E. Montgomery on Memento's Grace of Cloie Fork 242951, followed by Shoreland Myrtle 4th 293391, exhibited by L. B. Stevens, with third place going to Secret's Bonny Lass 268433, shown by George McKerrow and Sons Company.

The two year old class was the outstanding class of the show. The first prize heifer in this class, that was later made the grand champion female of the show, was an outstanding dairy heifer. She won her class in spite of the fact that she had been milking for nearly a year. The second and third prize heifers in this class were also very choice and furnished good competition for the blue. The beautiful heifer winning this class, Shoreland Miss Prue 267461, shown by L. B. Stevens, will be sold as one of the feature consignments at the Wisconsin State Sale which will take place on November 4. Second place went to Dorothy Burhop, Port Washington, on Carthaginian's Sympathy 275867, with third prize going to Sterling Gold Bud 277367, exhibited by George McKerrow and Sons Company.

The senior yearling class was a rather uniform one. The winner of this class showed considerable style and little more stretch and openess of conformation than the second prize heifer. The entry owned by William Erdman and exhibited by the Jefferson County Guernsey Breeders' Association was the winner of this class followed by the entry of L. B. Stevens. A large, smooth junior yearling heifer, shown by J. R. Love and Son, won the junior yearling class. In the senior heifer calf class there were twenty-five calves in the ring. The first prize calf, King's Lady of Clay Bottom 330679, owned by R. G. Klement and exhibited by the Jefferson County Guernsey Breeders' Association, showed a little more finish than the second prize heifer, Argevna Mavourneen 333022, shown by John Baleen, Oconomowoc. The top ten heifers in this class were very choice.

The junior champion female honors went to Bowood Belle Rose of Erdale 310352. It would be of interest here to state that this heifer was also grand champion calf club heifer of the 1931 Wisconsin Calf Club Show and is owned by William Erdman of Jefferson County. She was a very worthy winner of this honor, having good size and scale, with a smooth top, level rump and good udder indications.

The groups, graded herd, get of sire, produce of dam and four cows in milk, were won by the exhibits of L. B. Stevens, while the yearling herd and calf herd honors went to George McKerrow and Sons Company. These two herds, along with that shown by J. R. Love and Sons and Reinhard Bartell, were consistent placers in the groups.

A meeting of the Board of Directors was held relative to entries and plans for the annual state sale of carefully selected, blood tested cattle to be held on November 4. Most of the consignments for this sale will come from negative herds and all entries have had two or more blood tests. It is of interest to note that the consignments for this year's sale are in keeping with the quality of the past two years. The Wisconsin directors are confident that the excellent production performance of many of the animals sold in sales during the past four years has established confidence among buyers at Wisconsin State Sales. Every effort is being made by the directors of the state association to make this year's sale a success for both the seller and buyer.

The exhibitors included: John Baleen, Oconomowoc; Reinhard Bartell, Thiensville; Harry and Walter Becker, Fort Atkinson; Wilbur Becker, Fort Atkinson; Peter Bergeron, Chippewa Falls; Mike Boese, Fort Atkinson; William Boese, Fort Atkinson; William P. Borgman, Chippewa Falls; Nick Burgeson, Colfax; Dorothy Burhop, Port Washington; Lee Burlingham, Dousman; Julius Causing, Grafton; William Erdman,

Jefferson; Clarence G. Frederick, Waukesha; E. W. Groeler, Fort Atkinson; Alexander M. Kailing, Thiensville; R. G. Klement, Fort Atkinson; J. R. Love and Son, Waukesha; George McKerrow and Sons Company, Pewaukee; Edward G. Meider, Hartland; Ewald G. Meider, Hartland; Charles J. Mitchell, Waukesha; W. E. Montgomery, Montour, Iowa; T. D. O'Connor, Bloomer; Lewis M. Olson, Chippewa Falls; Elsie Onsrud, Stoughton; C. J. Ritland, Chippewa Falls; L. B. Stevens, Oconomowoc; Kenneth Sutcliffe, Black Earth; James Sweeney, Stanley; Frank M. Telfer, Fort Atkinson; Ralph Tratt, Fort Atkinson; Wern Farms, Waukesha.

Following is the list of awards:

BULL, 4 YEARS AND OVER

1, Lucy W.'s King Cecil 118998, Harry and Walter Becker; 2, Snowdrift's May King of Tarryawile 106446, W. E. Montgomery; 3, Guernsey Grove Duke 138470, Charles J. Mitchell; 4, Shoreland Champion 93696, L. B. Stevens (B. A. 1); 5, Cherub's Rival of Lasswade 103456, C. J. Ritland.

BULL, 3 YEARS AND UNDER 4

1, Rosemount Butter Boy 155404, Julius Clausing; 2, Corium Pride's Jack 150826, William Boese; 3, Corium Ultimas' Joel 150824, J. R. Love and Son; 4, Crescent King of Happy Hollow 147528, Alexander M. Kailing; 5, Cherry's Sunbeam of Highland 152198, W. E. Montgomery.

BULL, 2 YEARS AND UNDER 3

1, Ranger's Bob of Oakwood 161869, Frank M. Telfer.

BULL, 18 MONTHS AND UNDER 2 YEARS

1, Shoreland Levity Lad 171949, L. B. Stevens; 2, Ulysses of Whitewater 193377, Ralph Tratt; 3, Model King of Amor 174710, J. R. Love and Son (B. A. 1); 4, McKerrow's Fern King 173305, George McKerrow and Sons Company (B. A. 2); 5, Bournedale Floraxim 177543, Reinhard Bartell; 6, Cimmaron's Senator 173117, W. E. Montgomery (B. A. 3); 7, Stub of Becker Homestead 176769, Harry Becker.

BULL, 1 YEAR AND UNDER 18 MONTHS

1, Wern's Reliance 182374, Wern Farms (B. A. 1); 2, Hoard's Dairyman Dancer 176887, Harry and Walter Becker; 3, Cherub's Jewell 175639, Peter Bergeron (B. A. 2).

BULL, 4 MONTHS AND UNDER 12

1, Boulder Bridge Traveler 187213, J. R. Love and Son; 2, Iona's Ivan 188528, George McKerrow and Sons Company (B. A. 1); 3, Amos of Becker Homestead 188666, Harry J. Becker (B. A. 2); 4, Fawn King of Happy Hollow 191629, Alexander M. Kailing (B. A. 3); 5, Entry, C. J. Ritland; 6, Entry, James Sweeney; 7, Gene of Hillspring 188252, Edward G. Meider; 8, Entry, Reinhard Bartell; 9, Millie's King Carl 192362, William Boese; 10, Sailor's St. Lewis of Cimmaron 192295, W. E. Montgomery.

COW, 5 YEARS AND OVER

1, Idylboy's Queen of Becker Homestead 186898, Harry J. Becker (B. A. 1); 2, Shoreland Princess 155325, L. B. Stevens (B. A. 2); 3, Valentine's Satinett's Lily 163430, J. R. Love and Son; 4, Dairy Queen of Silent Brook 157465, Reinhard Bartell (B. A. 3); 5, Andrew's Golden Fawn 221546, W. E. Montgomery; 6, Masher's Duchess of Maple Hill 205834, George McKerrow and Sons Company; 7, Shoreland Myrtle 2d 214841, L. B. Stevens.

COW, 4 YEARS AND UNDER 5

1, Shorewood Favorite 234373, William Boese; 2, Cinnamon's Clara of Seneca Corners 223956, Lee Burlingham; 3, Golden May of Silent Brook 221989, Reinhard Bartell (B. A. 1); 4, Shoreland Dairy Lass 263476, L. B. Stevens (B. A. 2); 5, Silent Brook's Golden Lady 229285, Reinhard Bartell (B. A. 3); 6, Queen Jacqueminot 236815, W. E. Montgomery.

COW, 3 YEARS AND UNDER 4

1, Memento's Grace of Cloie Fork 242951, W. E. Montgomery; 2, Shoreland Myrtle 4th 293391, L. B. Stevens (B. A. 1); 3, Secret's Bonny Lass 268433, George McKerrow & Sons Company (B. A. 2); 4, Belle of Becker Homestead 250340, Harry J. Becker (B. A. 3); 5, Linwood's Maxie 260942, W. E. Montgomery; 6, Golden King's Kate of S. B. 293081, Reinhard Bartell.

HEIFER, 2 YEARS AND UNDER 3

1, Shoreland Miss Prue 267461, L. B. Stevens (B. A. 1); 2, Carthaginian's Sympathy 275867, Dorothy Burhop; 3, Sterling Gold Bud 277367, George McKerrow and Sons Company (B. A. 2); 4, Shoreland Princess Mary 322515, L. B. Stevens (B. A. 3); 5, Blanco's Mary Effie 276265, William Boese; 6, Entry, Nick Burgeson; 7, Cimmaron's Star of Ardyce 268951, W. E. Montgomery; 8, Bonnie Belle of Amor 341007, J. R. Love and Son.

HEIFER, 18 MONTHS AND UNDER 2 YEARS

1, Bowood Belle Rose of Erdale 310352, William Erdman (B. A. 1); 2, Shoreland Princess Fanny 339937, L. B. Stevens (B. A. 2); 3, Gusanna's Annabelle 304446, Julius Clausing (B. A. 3); 4, Isabel's Iona 304121, George McKerrow and Sons Company; 5, Valentine's Cherry Pet 299963, Clarence G. Frederick; 6, Noble's Queen of Manor 310189, J. R. Love and Son; 7, Long View Farm's Daisy 311067, William P. Borgman; 8, Entry, Reinhard Bartell; 9, King's Coquette of Poskin 327818, T. D. O'Connor.

HEIFER, 1 YEAR AND UNDER 18 MONTHS

1, Anna of Amor 312969, J. R. Love and Son (B. A. 1); 2, Elk Meadow Maid's Bonita 309302, Lewis M. Olson; 3, Resolute's Luxury of Cimmaron 310239, W. E. Montgomery; 4, Fawndaway's Rex's Lady 318860, Wilbur Becker; 5, McKerrow's Golden Lily 311669, George McKerrow and Sons Company (B. A. 2); 6, Columbine Janice of Hillspring 315449, Ewald G. Meider; 7, Gusanna's Marigold 310088, Julius Clausing (B. A. 3); 8, Planet's Lady Golden of S. B. 314267, Reinhard Bartell.

HEIFER CALF, 4 MONTHS AND UNDER 12

1, King's Lady of Clay Bottom 330679, R. G. Klement; 2, Argevna Mavourneen 333022, John Baleen (B. A. 1); 3, Sterling's Secret 325426, George McKerrow and Sons Company (B. A. 2); 4, Betty of Amor 340530, J. R. Love and Son (B. A. 3); 5, Jane of Birchwood 328101, Elsie Onsrud; 6, Sterling's Charlotte 324831, George McKerrow and Sons Company; 7, Ariana of Amor 327141, J. R. Love and Son; 8, Entry, Mike Boese; 9, Esther's Fern of Pleasant View 339983, E. W. Groeler; 10, Entry, Kenneth Sutcliffe.

SENIOR AND GRAND CHAMPION BULL

Lucy W.'s King Cecil 118998, Harry and Walter Becker.

JUNIOR CHAMPION BULL

Boulder Bridge Traveler 187213, J. R. Love and Son.

SENIOR AND GRAND CHAMPION FEMALE

Shoreland Miss Prue 267461, L. B. Stevens.

JUNIOR CHAMPION FEMALE

Bowood Belle Rose of Erdale 310352, William Erdman.

GRADED HERD

1, L. B. Stevens, showing Shoreland Champion 93696, Shoreland Princess 155325, Shoreland Myrtle 4th 293391, Shoreland Miss Prue 267461, Shoreland Princess Fanny 339937 and Shoreland Sheila 341697; 2, W. E. Montgomery, showing Snowdrift's May King of Tarryawile 106446, Memento's Grace of Cloie Fork 242951, Cimmaron's Star of Ardyce 268951, Resolute's Luxury of Cimmaron 310239 and Honneur's Irene of Cimmaron 330034; 3, J. R. Love and Son, showing Corium Ultimas' Joel 150824, Valentine's Satinett's Lily 163430, Bonnie Belle of Amor 341007, Anna of Amor 312969 and Betty of Amor 340530.

YEARLING HERD

1, George McKerrow and Sons Company, showing Iona's Ivan 188528, Isabel's Iona 304121, McKerrow's Golden Lily 311669, Sterling's Charlotte 324831 and Sterling's Secret 325426; 2, J. R. Love and Son, showing Boulder Bridge Traveler 187213, Noble's Queen of Manor 310189, Anna of Amor 312969, Ariana of Amor 327141 and Betty of Amor 340530; 3, Reinhard Bartell, showing Planet's Lady Golden of S. B. 314267, King's Kate of Silent Brook 328500 and three other entries.

CALF HERD

1, George McKerrow and Sons Company, showing Iona's Ivan 188528, Sterling's Charlotte 324831 and Sterling's Secret 325426; 2, J. R. Love and Son, showing Bon of Amor 193246, Betty of Amor 340530 and Ariana of Amor 327141; 3, W. E. Montgomery, showing Honneur's Irene of Cimmaron 330034, Lad's Emmaline of Cimmaron 330033 and Sailor's St. Lewis of Cimmaron 192295; 4, Reinhard Bartell, showing King's Kate of Silent Brook 328500 and two entries; 5, W. E. Montgomery, showing Sailor's Pepper of Cimmaron 342776, Sailor's Ginger of Cimmaron 341410 and Cimmaron's Masterpiece 192518.

GET OF SIRE

1, L. B. Stevens on get of Glenwood's Climax of Four Pine 105287, showing Shoreland Myrtle IV. 293391, Shoreland Miss Prue 267461, Shoreland Princess Mary 322515 and Shoreland Princess Fanny 339937; 2, George McKerrow and Sons Company on get of Alvin's Louis 143302, showing Iona's Ivan 188528, Isabel's Iona 304121, McKerrow's Golden Lily 311669 and McKerrow's Fern King 173305; 3, J. R. Love and Son on get of Corium Ultimas' Joel 150824, showing Anna of Amor 312969, Ariana of Amor 327141, Betty of Amor 340520 and Bon of Amor 193246; 4, Reinhard Bartell on get of Radisson Golden King 87104, showing Silent Brook's Golden Lady 229285, Golden May of Silent Brook 221989, Golden King's Kate of S. B. 293081 and King's Kate of Silent Brook 328500; 5, Harry J. Becker on get of Lucy W.'s King Cecil 118998, showing Belle of Becker Homestead 250340, Stella of Becker Homestead, King's Lady of Clay Bottom 330679 and Amos of Becker Homestead 188666; 6, W. E. Montgomery on get of Cherry's Laddy of Westlake 143376, showing Cimmaron's Senator 173117, Cimmaron's Star of Ardyce 268951, Lad's Emmaline of Cimmaron 330033 and Lad's Leader of Cimmaron 193967; 7, W. E. Montgomery on get of Langwater Sailor Boy 114978, showing Cimmaron's Masterpiece 192518, Sailor's Ginger of Cimmaron 341410, Sailor's Pepper of Cimmaron 342776 and Sailor's St. Lewis of Cimmaron 192295.

PRODUCE OF DAM

1, L. B. Stevens on produce of Shoreland Princess 155325, showing Shoreland Princess Mary 322515 and Shoreland Princess Fanny 339937; 2, George McKerrow and Sons Company on produce of Brookdale's June Secret 77919, showing Sterling's Secret 325426 and Secret Bonny Lass 268433; 3, L. B. Stevens on produce of Shoreland Myrtle 137018, showing Shoreland Myrtle 2d 214841 and Shoreland Myrtle IV. 293391; 4, J. R. Love and Son on produce of Governor's Star of Hawthorn 187981, showing Anna of Amor 312969 and Betty of Amor 340530; 5, W. E. Montgomery on produce of Miss Ramee Sequel of West Grove Farm 137558, showing Sailor's Ginger of Cimmaron 341410 and Sailor's Pepper of Cimmaron 342776; 6, George McKerrow and Sons Company on produce of Desireta's Miss Goldie 148550, showing Sterling Gold Bud 277367 and McKerrow's Golden Lily 311669; 7, Entry, Lee Burlingham.

FOUR COWS IN MILK

1, L. B. Stevens, showing Shoreland Princess 155325, Shoreland Myrtle IV. 293391, Shoreland Miss Prue 267461 and Shoreland Princess Mary 322515; 2, W. E. Montgomery, showing Cimmaron's Star of Ardyce 268951, Andrew's Golden Fawn 221546, Memento's Grace of Cloie Fork 242951 and Queen Jacqueminot 236815; 3, Reinhard Bartell, showing Dairy Queen of Silent Brook 157465, Silent Brook's Golden Lady 229285, Golden May of Silent Brook 221989 and Golden King's Kate of S. B. 293081.

COUNTY HERDS

1, Jefferson County; 2, Waukesha County; 3, Ozaukee County; 4, Chippewa County.

Bryn Mawr Guernsey Show

(Continued from page 409)

Delaware; A. P. Irwin, Chadds Ford Junction, Pennsylvania; Locust Grove Dairies, Henry W. Leeds, Westville, New Jersey; Longwood Farms, Kennett Square, Pennsylvania; Marshallvale Farm, J. Albert Marshall, Kennett Square, Pennsylvania; National Farm School, Farm School, Pennsylvania; M. T. Phillips, Pomeroy, Pennsylvania; George B. Post, Bernardsville, New Jersey; W. S. Sheehan, Kennett Square, Pennsylvania; Frank Graham Thomson, Devon, Pennsylvania; Charlton Yarnall, Philadelphia, Pennsylvania.

Following is the list of awards:

EXHIBITOR'S HERD

1, Hill Girt Farm, showing Clarion of Hill Girt 151657, Royal's Lilian of Hill Girt 221974, Mary Lilian 246843, Golden Elen of Hill Girt 307716 and Golden Hazel of Hill Girt 335548; 2, Locust Grove Dairies, showing Majesty's Resolute 162140, Masher's Grace of Locust Grove 336624, Hardwick's Blossom 228453, Evelyn R. of Lindendell 276840 and Hardwick's Hazel of L. G. 307698; 3, Hill Girt Farm, showing Merry Top of Hill Girt 137474, Royal's Amazon of Hill Girt 233586, Norawyne of Hill Girt 266980, Elen Jessie 307720 and Royal Dora of Hill Girt 337373; 4, Frank Graham Thomson, showing Actaeon's Don of Pennbrook 171525, Brookmead's Lovely 260510, Brookmead's Fidelity 306575, Brookmead's County Flower 322521 and Brookmead's Aurora 321727; 5, Longwood Farms, showing Atamannsit Publican 85023, May Day of Longwood 166334, Longwood Roamer's Cinderella 264025, Roamer's Dido 288039 and Admiral's Elf of Longwood 315779.

BREEDER'S YOUNG HERD

1, Locust Grove Dairies, showing Hardwick's Bright Lad 180929, Masher's Grace of Locust Grove 336624, He'll Do Bonny 315009 and Glenwood Valiant's Rose 337363; 2, Frank Graham Thomson, showing Brookmead's Supreme 194062, Brookmead's Fawn 321719, Brookmead's Aurora 321727 and Brookmead's County Flower 322521; 3, Hill Girt Farm, showing Merry Royal of Hill Girt 191227, Golden Milkmaid 307712, Golden Hazel of Hill Girt 335548 and Royal Dora of Hill Girt 337373; 4, George B. Post, showing Noble Peer of Kenilwood 190135, Belladonna of Kenilwood 307052, Brilliant Diamond of Kenilwood 329609 and Esther of Kenilwood 318158; 5, Charlton Yarnall, showing Crum Creek's Premier 194229, Crum Creek's Nicotiana 324947, Crum Creek's Holly 324950 and Crum Creek's Aconitum 343046.

GET OF SIRE

1, Locust Grove Dairies on get of Mixter Hardwick 107510, showing Hardwick's Bright Lad 180929, Hardwick's Amos 179063 and Hardwick's Blossom 228453; 2, Hill Girt Farm on get of Langwater Mary's Royal 82716, showing Merry Royal of Hill Girt 191227, Royal's Lilian of Hill Girt 221974 and Mary Lilian 246843; 3, Fritzlyn Farm on get of Upland's Good Gift 77253, showing Fritzlyn Faith's Gift 221169, Marguerite's Gift 286845 and Fritzlyn Romeo 182013; 4, Frank Graham Thomson on get of Langwater Master Fred 51494, showing Brookmead's

The aged cow class at the Bryn Mawr Show

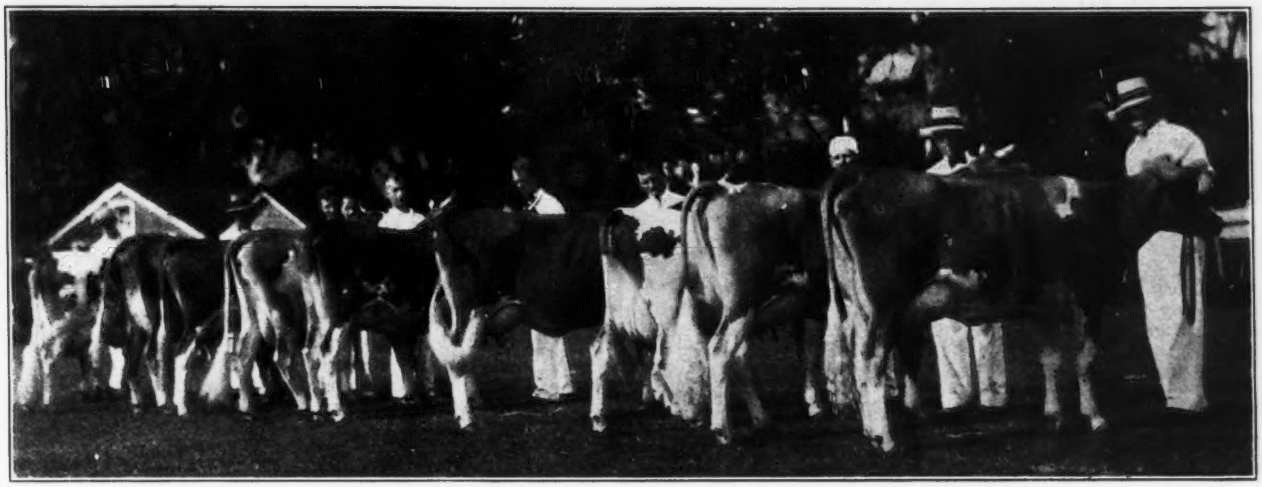

The class of cows, two years and under three, in milk, being exhibited at the Bryn Mawr Show

Lovely 260510, Brookmead's Daylight 243250 and Brookmead's Kindness 243251; 5, W. S. Sheehan on get of Nordman of Wasteland 55824, showing Irene of Pennbrook 168393, Blanche of Pennbrook 188806 and Norma of Pennbrook 203667.

COW, 4 YEARS AND OVER
(Twenty-five in the Class)

1, Hardwick's Blossom 228453, Locust Grove Dairies (B. A. 1); 2, Betty's Janet 224103, A. P. Irwin (B. A. 2); 3, Imp. Osceola Clara's Slogan 263658, Mrs. E. H. Geran; 4, Irene of Pennbrook 168393, W. S. Sheehan (B. A. 3); 5, Mignonne's Val-Glen 201608, Locust Grove Dairies; 6, Royal's Amazon of Hill Girt 233586, Hill Girt Farm; 7, Brookmead's Kindness 243251, Frank Graham Thomson.

COW, 3 YEARS OLD
(Eight in the Class)

1, Mary Lilian 246843, Hill Girt Farm (B. A. 1); 2, Norartless 246844, Locust Grove Dairies; 3, Margot of Friendship Farm 254287, A. P. Irwin; 4, Brookmead's Lovely 260510, Frank Graham Thomson (B. A. 2); 5, Imp. Boese of the Grove 291736, George B. Post; 6, Alden's Knight's Florencee 262858, Charlton Yarnall (B. A. 3).

COW, 2 YEARS AND UNDER 3, IN MILK
(Eighteen in the Class)

1, Duvaux Lass of Friendship Farm 280910, A. P. Irwin; 2, Norawyne of Hill Girt 266980, Hill Girt Farm (B. A. 1); 3, Morven's Andoria 292844, Charlton Yarnall; 4, Marguerite's Gift 286845, Fritzlyn Farm (B. A. 2); 5, Evelyn R. of Lindendell 276840, Locust Grove Dairies; 6, Longwood Roamer's Cinderella 264025, Longwood Farms (B. A. 3); 7, May Royal's Ida 264242, A. P. Irwin.

HEIFER, 18 TO 30 MONTHS OLD, NOT IN MILK
(Twelve in the Class)

1, Golden Elen of Hill Girt 307716, Hill Girt Farm (B. A. 1); 2, Elen Jessie 307720, Hill Girt Farm (B. A. 2); 3, Hardwick's Hazel of L. G. 307698, Locust Grove Dairies (B. A. 3); 4, Hardwick's Vera of L. G. 307697, Locust Grove Dairies; 5, Clio's Belle of Farm School 313345, National Farm School; 6, Mary Ann of Orchard Lane 286664, Charlton Yarnall.

HEIFER, 1 YEAR AND UNDER 18 MONTHS
(Nineteen in the Class)

1, He'll Do Bonny 315009, Locust Grove Dairies (B. A. 1); 2, Maid's Daylo Lassie 316346, A. J. Fell (B. A. 2); 3, Optimus' Mayflower 317844, A. P. Irwin; 4, Jeannette of Little Baltimore 308492, Frank E. Hitchins (B. A. 3); 5, Mary of Little Baltimore 307834, Frank E. Hitchins; 6, Golden Milkmaid 307712, Hill Girt Farm.

HEIFER CALF, 6 MONTHS AND UNDER 12
(Fifteen in the Class)

1, Imp. Candie's Charm 318398, Gwynllan Farm; 2, Bellaire's Heiress 337441, Fritzlyn Farm; 3, Admiral's Elf of Longwood 315779, Longwood Farms (B. A. 1); 4, Masher's Grace of Locust Grove 336624, Locust Grove Dairies (B. A. 2); 5, Golden Hazel of Hill Girt 335548, Hill Girt Farm (B. A. 3).

BULL, 3 YEARS AND OVER
(Five in the Class)

1, Pencoyd Strongheart 102416, M. T. Phillips; 2, Merry Top of Hill Girt 137474, Hill Girt Farm (B. A. 1); 3, Atamannsit Publican 85023, Longwood Farms; 4, May Royal's Cherub 130298, A. P. Irwin; 5, Clarion of Hill Girt 151657, Hill Girt Farm (B. A. 2).

BULL, 2 YEARS AND UNDER 3
(Four in the Class)

1, Majesty's Resolute 162140, Locust Grove Dairies; 2, Actaeon's Don of Pennbrook 171525, Chester County Guernsey Breeders' Association; 3, Valor's Valiant 179867, Gwynllan Farm; 4, Royal Gold of Hill Girt 167678, Charlton Yarnall (B. A. 1).

BULL, 1 YEAR AND UNDER 2
(Eight in the Class)

1, Hardwick's Bright Lad 180929, Locust Grove Dairies (B. A. 1); 2, Hardwick's Amos 179063, Locust Grove Dairies (B. A. 2); 3, Fritzlyn Romeo 182013, Fritzlyn Farm (B. A. 3); 4, Valor's Gold Boy 187182, Gwynllan Farm; 5, Noble Toro of Hill Girt 178820, Hill Girt Farm.

BULL CALF, 6 MONTHS AND UNDER 12
(Five in the Class)

1, Phil Cook 191380, Locust Grove Dairies (B. A. 1); 2, Brookmead's Supreme 194062, Frank Graham Thomson (B. A. 2); 3, Merry Royal of Hill Girt 191227, Hill Girt Farm (B. A. 3); 4, Master Dan 194247, Hill Girt Farm.

SENIOR AND GRAND CHAMPION FEMALE
Mary Lilian 246843, Hill Girt Farm.

RESERVE SENIOR CHAMPION FEMALE
Hardwick's Blossom 228453, Locust Grove Dairies.

RESERVE GRAND CHAMPION FEMALE
He'll Do Bonny 315009, Locust Grove Dairies.

JUNIOR CHAMPION FEMALE
He'll Do Bonny 315009, Locust Grove Dairies.

RESERVE JUNIOR CHAMPION FEMALE
Golden Elen of Hill Girt 307716, Hill Girt Farm.

SENIOR AND GRAND CHAMPION BULL
Majesty's Resolute 162140, Locust Grove Dairies.

RESERVE SENIOR CHAMPION BULL
Pencoyd Strongheart 102416, M. T. Phillips.

RESERVE GRAND CHAMPION BULL
Phil Cook 191380, Locust Grove Dairies.

JUNIOR CHAMPION BULL
Phil Cook 191380, Locust Grove Dairies.

RESERVE JUNIOR CHAMPION BULL
Hardwick's Bright Lad 180929, Locust Grove Dairies.

Where Quality Wins

(*Continued from page 429*)

EXHIBITOR'S HERD

1, Henry W. Leeds, showing Majesty's Resolute 162140, Norartless 246844, Hardwick's Blossom 228453, Evelyn R. of Lindendell 276840 and He'll Do Bonny 315009; 2, George B. Post, showing Rockingham Ultra Royal 186240; Imp. Beda II. of West Lane 291725, Imp. Boese of the Grove 291736, Imp. Brilliant of Kenilwood 264271 and Daisy Bell of Kenilwood 295074.

YOUNG HERD

1, Henry W. Leeds, showing Hardwick's Amos 179063, He'll Do Bonny 315009, Hardwick's Vera of L. G. 307697 and Hardwick's Mignonette 315755; 2, John F. Talmage, showing Audley's Victor 174013, Audley's Jane 298185, Audley's Corline 298186 and Audley's Vena 313278.

GET OF SIRE

1, R. Lawrence Benson on get of Imp. Honoria's Sequel Slogan 126459, showing Coventry Country Honoria 278875, Coventry Sheen Honoria 254126, Coventry Martine Honoria 274198 and Imp. Osceola Clara's Slogan 263658; 2, Henry W. Leeds on get of Mixter Hardwick 107510, showing Hardwick's Blossom 228453, Hardwick's Sylvia of Locust Grove 250184, Hardwick's Amos 179063 and Hardwick's Bright Lad 180929; 3, George B. Post on get of Coventry Sheen's Honour 121774, showing Estelle of Kenilwood 262966, Jewell of Kenilwood 288678, Daisy Bell of Kenilwood 295074 and Belladonna of Kenilwood 307052; 4, John F. Talmage on get of Imp. Bickleigh Chieftain VII. 140783, showing Audley's Victor 174013, Audley's Jane 298185, Audley's Corline 298186 and Audley's Vena 313278.

PRODUCE OF DAM

1, Henry W. Leeds on produce of Glenburnie Blossom 137736, showing Glenburnie Daffodil 175872 and Hardwick's Blossom 228453: 2, Joseph L. Hope and John F. Talmage on produce of Odd Fancy 138724, showing Florham Caprice 254632 and Patricia Fancy 281966; 3, George B. Post on produce of Imp. Begum's Bijou III. of the Spurs 248928, showing Imp. Brilliant of Kenilwood 264271 and Jewell of Kenilwood 288678; 4, John F. Talmage on produce of Imp. Unity's Molly 226848, showing Audley's Victor 174013 and Audley Molly G. 268635; 5, Henry W. Leeds on produce of Cavalier's Abbess of Pomeroy 184474, showing Hardwick's Amos 179063 and Hardwick's Andy 179062

FOUR COWS IN MILK, OWNED BY EXHIBITOR

1, Henry W. Leeds, showing Norartless 246844, Glenburnie Daffodil 175872, Mignonne's Val-Glen 201608 and Hardwick's Blossom 228453; 2, John F. Talmage, showing Imp. Lively IV. of Tamworth 263641, Imp. Jessie V. of the Marette 275204, Imp. Osceola Isabel 263644 and Imp. Candie's Sylvia 275175; 3, Gordon Hall, showing Imp. Bright Rose's Princess 332676, Imp. Dimple's Moss Rose of Duvaux 304492, Imp. Candie's Fancy II. 332674 and Imp. Lady Gold of the Grove 304519; 4, George B. Post, showing Imp. Beda II. of West Lane 291725, Imp. Flora Bell II. of the Spurs 239223, Imp. Boese of the Grove 291736 and Imp. Brilliant of Kenilwood 264271; 5, R. Lawrence Benson, showing Coventry Valentine Blossom 192200, Coventry Honoria Bella 263153, Imp. Valentine of Passee Villa VI. 214458 and Coventry Sheen Honoria 254126; 6, John F. Talmage, showing Audley Sweet Brier 291167, Audley Mae C. 285940, Imp. Flower of Osceola 275534 and Florham Caprice 254632.

Kansas State Fair

(*Continued from page 425*)

SENIOR AND GRAND CHAMPION BULL

Ransom Donnington Secret Stargazer 145323, Ransom Farm.

JUNIOR CHAMPION BULL

Ransom Fancy Winner 190120, Ransom Farm.

SENIOR AND GRAND CHAMPION FEMALE

Akona Cherub Chene Lady 297845, Jo-Mar Farm.

JUNIOR CHAMPION FEMALE

Maud of Butternut 298983, Carl Lindquist.

GRADED HERD

1, Jo-Mar Farm, showing Rosemount Fashion Maker 156539, Akona Cherub Chene Lady 297845, Toreador's Fascination 277112, Foremost Helene 341009 and Desiree of Jo-Mar 324597; 2, Ransom Farm, showing Ransom Donnington Secret Stargazer 145323, Fleuretta of Ransom Farm 172849, R. F. Fareda's Fancy 266984, Golden Lass of G. & G. Farm 300530 and Butter Cup of Ransom Farm 328871.

YOUNG HERD

1, Jo-Mar Farm, showing Imp. Gip of Jo-Mar 179672, Belle of Jo-Mar 309332 and Cleo of Jo-Mar 295207; 2, Ransom Farm, showing Ransom Gladys' Governor 186046, Golden Lass of G. & G. Farm 300530 and Ransom Maid's Mermaid 323663.

CALF HERD

1, Ransom Farm, showing Ransom Fancy Winner 190120, Butter Cup of Ransom Farm 328871 and Ransom Jessie Joan 332860; 2, Jo-Mar Farm, showing Bonny's Boy of Jo-Mar 188460, Ultra Ellen of Jo-Mar 333472 and Chene Lady of Jo-Mar 324598.

GET OF SIRE

1, Ransom Farm on get of Brookmead's Secret Stars and Stripes 56828, showing Ransom Donnington Secret Stargazer 145323, Fleuretta of Ransom Farm 172849, Leda of Ransom Farm 178045 and Ransom's Fareda Phyllis 255132; 2, Jo-Mar Farm on get of Maid's May Royal 146508, showing Maid's Royal of Jo-Mar 179670, Belle of Jo-Mar 309332, Cleo of Jo-Mar 295207 and Chene Lady of Jo-Mar 324598.

PRODUCE OF DAM

1, Ransom Farm on produce of Imp. Donnington Goldie 6th 65902, showing Ransom Donnington Secret Stargazer 145323 and Ransom Golden Dauntless 123455; 2, Jo-Mar Farm on produce of Foremost Queen 126968, showing Resolute's Elsie 249128 and May Royal's Fabiola 277085; 3, Ransom Farm on produce of Fareda of Ransom Farm 178045, showing Leda of Ransom Farm 178045 and Ransom's Fareda Phyllis 255132.

COUNTY HERD

1, Saline County; 2, Franklin County.

4-H CLUB AWARDS

Heifer Calves

1, Golden Princess of Cedar Drive 337741, Norman Nelson; 2, Entry, Alfred Schuetz; 3, Entry, Earl Schoenhofer; 4, Entry Emerson Gwin; 5, Entry, Howard Moreen; 6, Entry, Elwood Frazier.

YEARLING HEIFERS

1, Maud of Butternut 298983, Carl Lindquist; 2, Springdale Countess 305078, Larry Yost; 3, Entry, Verna Johnson; 4, Entry, Jean Carlin; 5, Entry, Elwood Miller; 6, Entry, Wesley Garrison.

COW, TWO YEARS AND OVER

1, U. S. Louise's Marguerite 279862, Edwin Schuetz; 2, Entry, Arnold Garrison; 3, Entry, Lester Zerbe; 4, Entry, Lyndon McConnell; 5, Entry, Emerson Gwin; 6, Entry, Donald Schoenhofer.

CHAMPION CLUB HEIFER

U. S. Louise's Marguerite 279862, Edwin Schuetz.

RESERVE CHAMPION

Maud of Butternut 298983, Carl Lindquist.

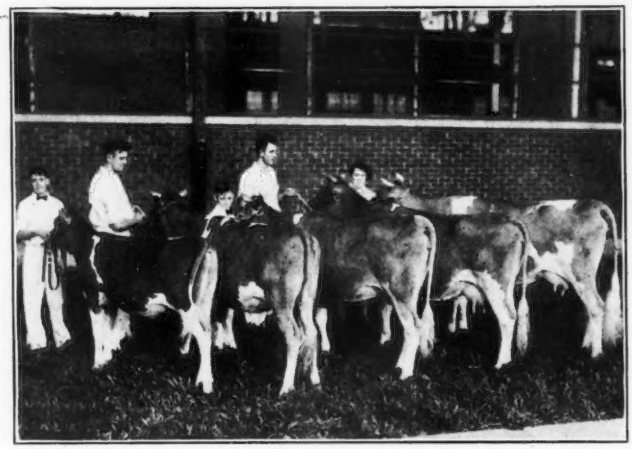

Tippecanoe County champion Guernsey calf club group at the Indiana State Fair. From left to right the members are: Robert Kull, Robert Simison, Robert Ralston, Ernest Wisley and Helen Skinner

AIYUKPA GUERNSEYS

Federal Accredited Herd No. 199722

The Herd With Both Halves

No. 9 in a serial story told with photos

Aiyukpa Herd Sires Are Bred In The Purple

Sire:

Langwater Eastern King 63072

Aiyukpa King 122782

Dam:

Lone Pine Mollie Cowan 91285

Langwater Eastern King 63072
Sold for $35,000
29 A. R. daughters
Sire: Langwater Warrior 26509
Dam: Langwater Cleopatra 47043

Lone Pine Mollie Cowan 91285
12760.0 lbs. milk, 703.8 lbs. fat, Class G
16927.7 lbs. milk, 840.3 lbs. fat, Class BB
World's Record when made. Sold for $15,100
First prize National Dairy Show, 1922.
Sire: Langwater Hayes Rosie's King of the May 16723
Dam: Goldseeker's Murne Cowan of A. D. F. 61707

Langwater Warrior 26509
Sold for $15,000
35 A. R. daughters
Sire: Imp. King of the May 9001
Dam: Imp. Langwater Lily 26606

Langwater Hayes Rosie's King of the May 16723
27 A. R. daughters
Sire: Imp. King of the May 9001
Dam: Langwater Hayes Rosie 24200

Langwater Cleopatra 47043
15364.7 lbs. milk, 792.5 lbs. fat, Class B
Third in Class B when made
Sold for $19,500
Sire: Imp. King of the May 9001
Dam: Imp. Capelles Rose 31598

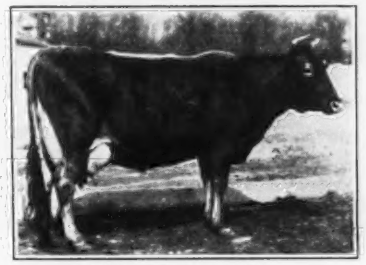

Murne Cowan 19597
17383.5 lbs. milk, 791.8 lbs. fat, Class A
16729.3 lbs. milk, 845.4 lbs. fat, Class A
24008.0 lbs. milk, 1098.2 lbs. fat, Class A
World's Milk record and World's Fat record when made. Grandam of Lone Pine Mollie Cowan 91285

Premier Breeder, National Dairy Show, 1930. Every sire now at Aiyukpa is a descendant of from two to four World's Record Cows. We breed our own sires - Let us breed yours.

CAMP AIYUKPA

A. B. Klussendorf **Lyon Mountain, New York** **Manager**

Eastern States Exposition

(Continued from page 424)

Cow, 3 Years and Under 4

1, May Royal's Elinda 249158, Emmadine Farm (B. A. 1); 2, Green Meadow Content 248796, C. L. A. Whitney; 3, Sarah of Clover Farm 245452, The Aldrich Farm; 4, Orchid of Ard-Na-Clachan 264900, Ard-Na-Clachan Farm (B. A. 2); 5, Lelah's Fanita 277096, Emmadine Farm; 6, Lynbrook Bertha 238565, The Aldrich Farm.

Heifer, 2 Years and Under 3

1, Wyebrook Eastern Miss 283716, C. L. A. Whitney (B. A. 1); 2, Sunlight of Unkamet 266963, Unkamet Farm; 3, Fayroyal's Garnet 305768, Emmadine Farm (B. A. 2); 4, Fayroyal's Gussie 305764, Emmadine Farm (B. A. 3); 5, Rowena of Ard-Na-Clachan 297463, Ard-Na-Clachan Farm; 6, Jayne of Ard-Na-Clachan 291587, Ard-Na-Clachan Farm; 7, Holliston's Supreme Graceful 272942, C. L. A. Whitney.

Heifer, 18 Months and Under 2 Years

1, Wyebrook Choice Miss 327835, C. L. A. Whitney (B. A. 1); 2, Sheldegren Duchess 302801, Robert M. and Harry F. Koch (B. A. 2); 3, Supreme's Generous 317312, Emmadine Farm (B. A. 3); 4, Sheldegren Rosalie 302802, Robert M. and Harry F. Koch; 5, Elaine of Ard-Na-Clachan 304258, Ard-Na-Clachan Farm; 6, Ethel of Unkamet 291085, Unkamet Farm; 7, Maple View Princess Pat 311927, Arthur Warner; 8, Nancy Vista 301939, Ruth Shaw Breed; 9, Aldrich Farm Queen 319144, The Aldrich Farm.

Heifer, 1 Year and Under 18 Months

1, Wyebrook Charming Miss 327843, C. L. A. Whitney (B. A. 1); 2, Foremost Hiawatha 341835, Emmadine Farm (B. A. 2); 3, Tessie of Fairfields 312578, Daniel E. Galusha (B. A. 3); 4, Monica of Ard-Na-Clachan 316949, Ard-Na-Clachan Farm; 5, Aldrich Farm Hollyhock 307213, The Aldrich Farm; 6, Betty of Abby Lodge 313711, Eugene O. Brielman; 7, Silvia of Abby Lodge 313709, Eugene O. Brielman.

Heifer Calf, Under 1 Year

1, Amelia Ann of Ard-Na-Clachan 328849, Ard-Na-Clachan Farm (B. A. 1); 2, Sedalia of Ard-Na-Clachan 329161, Ard-Na-Clachan Farm (B. A. 2); 3, Foremost Harrilene 341836, Emmadine Farm (B. A. 3); 4, Wyebrook Lustrous Queen 340060, C. L. A. Whitney; 5, Unkamet Utility 335723, Unkamet Farm; 6, Fayroyal's Hager 342779, Emmadine Farm; 7, Primate's Beauty 317981, The Aldrich Farm; 8, Pauline of Abby Lodge 333835, Eugene O. Brielman; 9, Jewel of Abby Lodge 320307, Eugene O. Brielman; 10, Primate's Minnehaha 321866, The Aldrich Farm; 11, Primate's Golden-rod 317976, The Aldrich Farm; 12, Primate's Pet 317977, The Aldrich Farm; 13, Myrtle of Abby Lodge 333836, Eugene O. Brielman.

Senior and Grand Champion Bull

Caroline's May Royal 162143, Emmadine Farm.

Junior Champion Bull

Ard-Na-Clachan Spartan 176900, Ard-Na-Clachan Farm.

Senior and Grand Champion Female

Wyebrook Eastern Miss 283716, C. L. A. Whitney.

Junior Champion Female

Wyebrook Choice Miss 327835, C. L. A. Whitney.

Graded Herd

1, C. L. A. Whitney, showing Wyebrook Choice Miss 327835, Wyebrook Lustrous Queen 340060, Wyebrook Eastern Miss 283716, Wyebrook Victory 171569 and Green Meadow Content 248796; 2, Emmadine Farm, showing Caroline's May Royal 162143, Fayroyal's Garnet 305768, May Royal's Elinda 249158, Foremost Hiawatha 341835 and Foremost Harrilene 341836; 3, Ard-Na-Clachan Farm, showing Ard-Na-Clachan Mr. Spotswood 155476, Orchid of Ard-Na-Clachan 264900, Rowena of Ard-Na-Clachan 297463, Elaine of Ard-Na-Clachan 304258 and Amelia Ann of Ard-Na-Clachan 328849; 4, The Aldrich Farm, showing Rockingham College King 143581, Lincolnwold Della Fox 276176, Sarah of Clover Farm 245452, Aldrich Farm Hollyhock 307213 and Primate's Beauty 317981; 5, Unkamet Farm, showing Caumsett Uproar 137479, Janet of Unkamet 166492, Sunlight of Unkamet 266963, Ethel of Unkamet 291085 and Unkamet Utility 335723; 6, Eugene O. Brielman, showing Mixter Admiral 100129, Monarch's Miss Sark of Abby Lodge 234082, Berna's Red Rose of Abby Lodge 273394, Betty of Abby Lodge 313711 and Pauline of Abby Lodge 333835.

Young Herd

1, Ard-Na-Clachan Farm, showing Ard-Na-Clachan Spartan 176900, Elaine of Ard-Na-Clachan 304258, Monica of Ard-Na-Clachan 316949, Amelia Ann of Ard-Na-Clachan 328849 and Sedalia of Ard-Na-Clachan 329161; 2, C. L. A. Whitney, showing Wyebrook Music Master 178395, Wyebrook Choice Miss 327835, Wyebrook Charming Miss 327843, Wyebrook Lustrous Queen 340060 and Wyebrook Constant Lass 340061; 3, Emmadine Farm, showing Foremost Harrilene 341836, Fayroyal's Hagar 342779, Supreme's Generous 317312, Valor's Viking 194323 and Foremost Hiawatha 341835; 4, Eugene O. Brielman, showing Silvia of Abby Lodge 313709, Betty of Abby Lodge 313711, Jewel of Abby Lodge 320307, Pauline of Abby Lodge 333835 and Unkamet Upstart 185736.

Dairy Herd

1, C. L. A. Whitney, showing Wyebrook Eastern Miss 283716, Holliston's Supreme Graceful 272942, Pretor's Delaware's Guilderbloom 202174 and Green Meadow Content 248796; 2, Emmadine Farm, showing May Royal's Elinda 249158, Fayroyal's Eliza 249139, Majesty's Fidelity 252225 and Fayroyal's Garnet 305768; 3, Ard-Na-Clachan Farm, showing Halfred Farms Twilight 111880, Orchid of Ard-Na-Clachan 264900, Rowena of Ard-Na-Clachan 297463 and Jayne of Ard-Na-Clachan 291587; 4, The Aldrich Farm, showing Phillip's Maiden 232050, Lynbrook Bertha 238565, Sarah of Clover Farm 245452 and Lincolnwold Della Fox 276176; 5, Eugene O. Brielman, showing Monarch's Miss Sark of Abby Lodge 234082, Cherry Hill Merle 215059, Berna's Red Rose of Abby Lodge 273394 and Gypsy of Abby Lodge 291847.

Get of Sire

1, C. L. A. Whitney on get of Wyebrook Masterpiece 123505, showing Wyebrook Eastern Miss 283716, Wyebrook Music Master 178395, Wyebrook Choice Miss 327835 and Wyebrook Charming Miss 327843; 2, Emmadine Farm on get of May Royal's Masjesty 117245, showing Majesty's Fidelity 252225, Fayroyal's Gussie 305764, Fayroyal's Garnet 305768 and Fayroyal's Eliza 249139; 3, Ard-Na-Clachan Farm on get of Beechwood Prince Philip 105162, showing Ard-Na-Clachan Mr. Spotswood 155476, Ard-Na-Clachan Spartan 176900, Elaine of Ard-Na-Clachan 304258 and Amelia Ann of Ard-Na-Clachan 328849; 4, Ard-Na-Clachan Farm on get of Brookmead's Banner 36207, showing Sedalia of Ard-Na-Clachan 329161, Monica of Ard-Na-Clachan 316949, Rowena of Ard-Na-Clachan 297463 and Ard-Na-Clachan Warrior 184824; 5, The Aldrich Farm on get of Langwater Primate 107127, showing Primate's Hiawatha 185031, Aldrich Farm Hollyhock 307213, Primate's Goldenrod 317976 and Primate's Beauty 317981; 6, Eugene O. Brielman on get of Mount Hope Monarch 88695, showing Abby Lodge Governor 168948, Monarch's Miss Sark of Abby Lodge 234082, Betty of Abby Lodge 313711 and Pauline of Abby Lodge 333835.

Produce of Dam

1, Emmadine Farm on produce of Dairymaid's Windflower of Bethany 76720, showing May Royal's Elinda 249158 and Fayroyal's Hagar 342779; 2, Ard-Na-Clachan Farm on produce of Lillian of Ard-Na-Clachan 214735, showing Lass of Ard-Na-Clachan 271032 and Elaine of Ard-Na-Clachan 304258; 3, The Aldrich Farm on produce of Lynbrook Barbara 133369, showing Lynbrook Bertha 238565 and Aldrich Farm Queen 319144; 4, Unkamet Farm on produce of Janet of Unkamet 166492, showing Unkamet Utility 335723 and Ethel of Unkamet 291085; 5, The Aldrich Farm on produce of Lynbrook Royal Queen 133138, showing Aldrich Farm Queenly 319145 and Primate's Golden-rod 317976.

Special Prizes

The sterling silver trophy cup offered by C. Prescott Knight of Providence, Rhode, Island, to be awarded to the winner of the get of sire class in open Guernsey classes, was awarded to C. L. A. Whitney, owner of Wyebrook Farm, Loudonville, New York, on the get of Wyebrook Masterpiece 123505, showing Wyebrook Eastern Miss 283716, Wyebrook Music Master 178395, Wyebrook Choice Miss 327835 and Wyebrook Charming Miss 327843.

The silver trophy offered by J. C. Penney, owner of Emmadine Farm, Hopewell Junction, New York, to be awarded at the Eastern States Exposition of 1931 for the best Guernsey female in milk, bred, owned and shown by exhibitor, was awarded to Wyebrook Eastern Miss 283716, owned by C. L. A. Whitney.

The Massachusetts Department of Agriculture special trophy for the best Guernsey cow in milk, bred and owned in Massachusetts, and shown at the Eastern States Exposition of 1931, was awarded to Sunlight of Unkamet 266963, exhibited by Unkamet Farm, owned by D. L. Tufts, Dalton, Massachusetts.

New York Picnic

(*Continued from page 411*)

Marketing Milk

THE AMERICAN GUERNSEY CATTLE CLUB was also represented by W. W. Fitzpatrick, milk marketing representative. Speaking of the marketing of milk, Mr. Fitzpatrick said: "As you know, THE AMERICAN GUERNSEY CATTLE CLUB has a trademark under which you have been marketing for some years now in this state. There are certain things about our breed that are perfectly obvious.

"First of all, any milk from any breed, if produced in a clean manner, is a good safe milk. Guernsey milk with the advantages of color and flavor is the most salable and most popular milk. We have now reached the position where the trademark is being used throughout the United States in most of the principal markets.

"We are now endeavoring to get as many markets started as possible before September 31, 1932, as on that date we expect to begin national advertising. On every quart one-half cent commission is collected and held for national advertising. THE AMERICAN GUERNSEY CATTLE CLUB also has appropriated $20,000 a year to be used in promotion work. Beginning with that date we intend to carry out through one of the national magazines, popular with the housewives, an advertising campaign. What will that mean to you as a Guernsey breeder? You will have the advantage possessed by Maxwell House coffee or Lucky Strike cigarettes. This is the biggest thing we have undertaken in a good many years. The consuming public is beginning to think that all Guernsey milk is counterfeit unless it carries the Guernsey jug on the cap and this project will tend to intensify this feeling."

In an excellent manner C. A. Knapp, Guernsey breeder of Standfordville, imitated the character, Uncle Josh. "Uncle Josh Rides the Bicycle," and "Uncle Josh Gets His Picture Took," were both characterized by Mr. Knapp.

The Department of Agriculture and Markets was represented by C. P. Norgord, who discussed the importance of cattle diseases. He outlined the progress which New York is making in the elimination of tuberculosis and then spoke of the great loss as the result of contagious abortion.

B. J. H. Rikert, business manager of the state association, in his talk said: "I want to say to you, representing the Guernsey breed, your interest in Guernsey cattle and your interest in the work of the state association, that the state association management appreciates the splendid cooperation which has been given to the organization and to its officials in carrying on the work of the Guernsey breed. I was much pleased with what Mr. Musser had to say relative to the ranking of New York State in its activities. At this time I want to speak of our very great appreciation to our host, Mr. Bailey, for his excellent hospitality of the day."

Following the program of speakers a most educational exhibition of Beechford Farms cattle was shown. The herd sires, Beechford's Laddie 150687 and Beechford's May Rose Laddie 152408, both sons of Florham Laddie 20431, were led out. A

IMPROVED
"PELOUZE" Dairy Scales
Three Sizes:
40, 60 and 120 lbs.

Our new Dairy Scales have solid brass etched dials with raised figures and graduations. They are indefaceable and indestructible. Very attractive. Made to comply with Department of Weights and Measures. Patented adjustable hand for obtaining tare weight of empty pail. Order through any leading supply house. Specify "PELOUZE." Send for circular.

PELOUZE MANUFACTURING COMPANY
232-242 East Ohio Street
CHICAGO

King Segis Patent Lock

Ear Tag
Bull Staffs
Bull Rings
Hercules
Bull Ties
Show Halters

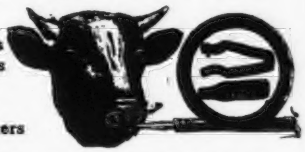

Description and prices sent on application
Address
H. A. MOYER, Inc.
Syracuse, N. Y. Dept. B

Position Wanted Capable Manager or Herdsman. Lifetime experience in all branches including A. R. work. Age 33, married, 3 children. First class references.
Box E. F.
Guernsey Breeders' Journal Peterboro, N. H.

BREEDERS' LIST

Your name may be listed here by states for one year by sending us $5.00. This also entitles you to a year's subscription to the GUERNSEY BREEDERS' JOURNAL. If you already subscribe to the JOURNAL an adjustment will be made.

Florida
Inspiration Ranch, J. A. Frohock, Inc., Bradenton

Georgia
Meadow Vista Farm, Dr. F. B. Rawlings, Sandersville

Idaho
Jusamite Farm, Sim Tullett, R. No. 7, Idaho Falls

Illinois
Lindenwood Guernsey Farm, Clarence R. Erbes, Lindenwood

Indiana
Brandywine Guernsey Farm, Frank G. Clark, Shelbyville

Kansas
Glencliff Farm, Paul R. Johnson, Independence
Krueger, R. C., Burlington, Coffey County

Maryland
Pleasant Plains Farm, Edward E. Kaiser, Annapolis
Mount Ararat Farms, Dr. Joseph I. France, Port Deposit

Massachusetts
Hillswold Farm, Shrewsbury
Milestones Farm, Miles C. Holden, Barre

Michigan
Thornwood Dairy Co., Ada

Mississippi
Gayoso Farms, Diedrich Ulken, Mgr., Horn Lake.

Missouri
Lynndale Farm, G. R. Johnson, Hichman Mills
Oak Hurst Farm, Parminter & Son, Lockwood

Nebraska
Guernseyvale, Mr. and Mrs. Henry Fruth, Rising City

New Jersey
Hollow Hill Farm, Mr. and Mrs. Paul Moore, Convent

North Carolina
Long View Farm, M. I. Rollins, Monroe

Oklahoma
Guernsey Dairy, L. Larson & Son, Chickasha
Lanie's Alfalfa and Guernsey Farm, Manchester

Texas
Dixie Meadow Farm, Ed. F. Riley, Wichita Falls
Mackensen, Louis, R. 1, Box 1060, Houston

Vermont
Bliss, D. S., West Brattleboro
Ward, Burton S., Moretown

Virginia
Sherwood Forest Farm, John Lee Pratt, Fredericksburg

Wyoming
Circle M Ranch, Edward S. Moore, Jr., Big Horn

The 100% Club

All members of the Guernsey Breeders' Associations listed here subscribe to the JOURNAL.

If you are in the market for Guernseys, write the secretary of any of the clubs, or several of them, and they may be able to help you locate your wants.

California

Central California Guernsey Breeders' Association, C. E. Fisher, Sec., Hughson.

Idaho

Bonner County Guernsey Breeders' Association, F. L. Cochrane, Sec., Kootenai.

Inland Empire Guernsey Cattle Club, Mrs. Emil S. Boller, Sec., Potlatch.

Indiana

Elkhart County Guernsey Breeders' Association, S. O. Bigler, Sec., R. D. 6, Elkhart.

Marshall County Guernsey Breeders' Association, W. R. Matthews, Sec., Box 254, Plymouth.

Randolph County Guernsey Breeders' Club, P. O. Shierling, Sec., Saratoga.

Iowa

Iowa Guernsey Breeders' Association, Philip Mahr, Sec., Indianola.

Michigan

Genesee County Guernsey Breeders' Association, A. D. Alldredge, Sec., Flint.

Nebraska

Nebraska Guernsey Breeders' Association, L. H. Daft, Sec., 2902 North 59th Street, Lincoln.

New York

Broome County Golden Guernsey Milk Company, John Marcy, Jr., Sec., Security Mutual Bldg., Binghamton.

North Carolina

Guilford County Guernsey Breeders' Association, W. C. Fleming, Jr., Sec., Greensboro.

Ohio

Van Wert Guernsey Cattle Club, Otto Gehres, Sec., Wren.

Pennsylvania

Chester County Guernsey Breeders' Association, H. M. Pate, Sec., Chadds Ford Junction.

Franklin County Guernsey Breeders' Association, Frank N. Miller, Sec., Waynesboro.

Washington

Lewis County Guernsey Cattle Club, R. B. Ticknor, Sec., Centralia.

Pierce County Guernsey Cattle Club, C. J. Lawson, Sec., Puyallup.

Yakima Valley Guernsey Breeders' Association, J. L. Addington, Sec., R. 7. Box 343, Yakima.

number of Florham Laddie's daughters were then shown, after which the test cows were exhibited, and on which Mr. Bailey gave the records which have been made to date.

Beechford's Elva 323095, the heifer calf which Mr. Bailey was to award at the Ulster County Fair, likewise was shown. This valuable prize was awarded to the 4-H boy or girl with the best record for showmanship, fitting, and their success with their 4-H project.

A number of milking cows that represented Beechford Farms in the Model Dairy at the New York State Fair were also shown. Guernest Ruth 76671, sired by a full brother of Florham Laddie 20431, namely, Ne Plus Ultra 4th 29328, drew considerable attention as she is a former world record cow in class FF, and is now fourteen years of age.

Beechford Farms was the home of Florham Laddie 20431, that had sixty-eight Advanced Register daughters and twenty-two Advanced Register sons. The sixty-eight daughters have eighty-four records averaging 11461.5 pounds of milk and 570.4 pounds of butter fat. The highest records average 733.1 pounds of butter fat, and the ten highest records average 779.8 pounds of butter fat.

Among the cows in milk are Beechford's Dottie 154274 and Beechford's M. and P. 164208, both daughters of Florham Laddie 20431. "Dottie" is out of Dottie of Waldorf Farm 67134, that has a class A record of 14534.7 pounds of milk and 652.8 pounds of butter fat. Beechford's M. and P. 164208 has a class E record of 9875.2 pounds of milk and 476.5 pounds of butter fat. She is out of M. and P. Belle Regina 87080, that has a record of 13543.0 pounds of milk and 643.0 pounds of butter fat in class G.

Other cows in the group are: Highland Vanity 140330, Cathedral Rilma 175950, Sherwood Cheerful 174946, Masher's Dairymaid of Pine Creek 173033, Chief's Golden Rae 223654 and Knollwood Beatrice 141438.

Highland Vanity 140330 is the dam of Beechford's Laddie 150687, one of the herd sires at Beechford Farms. She has a class EE record of 13147.7 pounds of milk and 690.3 pounds of butter fat. This was a class leader record when made. She is a daughter of Ultra Select 47137, a half brother to Florham Laddie 20431, with thirty-three Advanced Register daughters and six Advanced Register sons. She is out of Highland Dawn 111743, a daughter of Mixter Dayspring 53025 with a class C record of 8507.6 pounds of milk and 493.6 pounds of butter fat, and a class A record of 11754.1 pounds of milk and 612.1 pounds of butter fat.

Cathedral Rilma 175950, that has a class G record of 9681.5 pounds of milk and 572.1 pounds of butter fat, was sired by Africander's Royal Prince 88940 and was out of Langwater Sybarite's Rilma 133104, that has a class C record of 11785.8 pounds of milk and 646.2 pounds of butter fat.

Sherwood Cheerful 174946 has a class G record of 10983.7 pounds of milk and 566.1 pounds of butter fat. She was sired by Pencoyd's King Midas 80989 and was out of Wolfpen Cheerful 124670, a daughter of Langwater Claimant 60952, that has three Advanced Register daughters.

Masher's Dairymaid of Pine Creek 173033 has two Advanced Register records, one in class G of 10474.6 pounds of milk and 550.8 pounds of butter fat, and one in class D of 11282.7 pounds of milk and 577.7 pounds of butter fat. She was sired by Queen's Masher of Chippewa 69660, with two Advanced Register daughters, and she is out of Mary's Pride of White Plains 123071, that also has two records, both in class A, one of 12703.7 pounds of milk and 636.0 pounds of butter fat, and the other

(Please turn to page A-6)

H. A. Strohmeyer, Jr.
Photographer of Animals
215 Fourth Ave. - NEW YORK, N. Y.

Show Halters
&
Complete Equipment that will put your cattle in the ring to the best advantage.
Catalog Mailed on Request

THE WESTON MFG. & SUPPLY CO.
"Stock Breeders' Supplies"
1937 Speer Blvd. Denver, Col.

HORN CHAINS!
The Modern kind with Identification Plate instead of Padlock.
No { *Key to lose* / *Lock to corrode*
Sample sent postpaid (insured) for $1. Send for descriptive circular.
L. R. Morford Iowa City, Iowa

"MY MILK SCALE TELLS ME WHAT TO FEED"

JOE KIRKLAND is the kind of a fellow who just will not go to the trouble of milking his 12 cows night and morning, night and morning, 365 days a year without knowing what he, Joe Kirkland, is getting out of it. So Joe Kirkland makes *knowing* his business. He knows what it costs him to make milk...he knows what he's getting for it...he knows that the difference is his.

Actually, Joe goes to very little trouble to know these things. His milk scale does the job. It tells him how much feed his cows are eating and what it costs. It tells him how much milk he's getting and what it's worth. So, naturally, with one eye on the feed and the other on the milk, Joe's milk scale really shows him what feed to use.

It was his milk scale which pointed out Purina Cow Chow as the feed he should use with his home grains. Joe knew Purina Cow Chow was *good* feed but his scale told him it was the *cheapest* feed...that it was putting milk in his cans for the fewest cents. That's Joe's only test of a feed and it's the only reason why Purina Cow Chow is Joe's feed today! Purina Mills, 897 Checkerboard Square, Saint Louis. Missouri.

SPECIAL MILK SCALE OFFER

THE Purina Chow dealer in your neighborhood is making a special milk scale offer this month. Ask him how to get a $4.50 milk scale on a special deal with an order of Purina Chows.

THE PURINA COW CHOWS

BULKY COW CHOW
20% COW CHOW
24% COW CHOW
34% COW CHOW
BULKY LAS
FITTING CHOW
CALF CHOW

New York Picnic

(Continued from page A-4)

of 16586.5 pounds of milk and 791.3 pounds of butter fat.

Chief's Golden Rae 223654 is a daughter and maternal granddaughter of Chief of Pine Ridge 77468 and is out of Chief's Nitar 199722. Knollwood Beatrice 141438 is a daughter of Knollwood Explorer 71150 and Gayhead's Ultra Beatrice 107063, that has a record of 10208.1 pounds of milk and 559.8 pounds of butter fat in class D.

Century Old Guernsey

(Continued from page 406)

The herd, with nearly 200 head of Guernseys, has produced many animals that have made good records in the Advanced Register, and has three state champions in Dido of Green Lodge 132994, that made 13766.0 pounds of milk and 669.7 pounds of butter fat in class C;

The senior herd sire, Steele's Hill Daniel Gage 69319

Steele's Hill Periwinkle 150151, with 13012.7 pounds of milk and 761.5 pounds of butter fat in class BB, and Steele's Hill Catherine 119397 with 11414.2 pounds of milk and 619.8 pounds of butter fat in class DD.

Steele's Hill Daniel Gage 69319 is the senior herd sire. He is by Imp. Leader of Beaumont 45448 and out of Imp. Toulouse Maid of Les Landes 78840. The junior herd sire is a son of Catherine of Canterbury 38535, the old foundation matron, and Laudholm Clansman 74144.

Talks by Prominent People

ANDREW L. FELKER, Commissioner of Agriculture in New Hampshire, in a short talk recalled that "one Mr. Tyler of Boston" called him many years ago by phone to inquire where to get a good Guernsey cow for his mother. Mr. Felker recommended the Canterbury Shakers and forgot the incident. But, the cow Mr. Tyler bought is the Catherine of Canterbury 38535 that is gracing the yard today. The Steele's Hill herd is fifty per cent descended from this stock and "Catherine," a direct descendant of the Cow Island Guernseys. He suggested that Cow Island be renamed Guernsey Island, and this met with instant approval, and the next Legislature will be asked by the newly formed state club to take this action in commemoration of the 1831 arrival of the Guernsey and the 1931 celebration of the event.

William H. Caldwell of THE AMERICAN GUERNSEY CATTLE CLUB, for many years its leader and now vice president, traced the first importation of Guernseys from the Island to Boston, Cow Island, and later to General Moody A. Pillsbury's farm at West Boscawen. He told also of the final tracing down of the records on 156 Guernseys in this area, which form the foundation of the Guernsey cattle of the nation.

James G. Watson, livestock editor of the New England Homestead, said that today New England still stands as the nursery of all of the great dairy breeds of America; has more outstanding Guernseys than any other section of the country; and includes New Hampshire and Peterborough, home of the National club, which he termed pioneer in many of the important forward steps in cattle breeding.

Karl B. Musser, secretary of the CLUB, warned his listeners that the future of Guernsey breeding lies in quality. Time, patience and a thorough knowledge of the breed, its history and aims, will be the telling factors in future success, he said, with financial wealth third in importance to success.

In a judging contest, Robert J. McKenzie of Ipswich, Massachusetts, a graduate of the University of New Hampshire, and now manager of a nationally known herd, won the cup. William Stone of Laconia was second and D. C. Crocker, third. Walter Kerr of Cohasset, Massachusetts, was the judge. James G. Watson ran the contest and four classes of Steele's Hill stock were judged.

Elsworth Bunce of the CLUB and George L. Waugh, state dairyman at the University of New Hampshire, made the arrangements for the program, with the help of Charles Helms, Steele's Hill manager.

New Hampshire Organizes

THE committee which formed the ground work for the new state club included Mr. Waugh, Mr. Tisdale, Mr. Fleming, William T. Jordan of Concord and Burt C. Abbott of Tilton.

Charles E. Tisdale, manager of Rockingham Farm, Salem, was named active president; Phil W. Peirce of Winchester, vice president; G. W. Fleming, Bradford, secretary-treasurer. The board of directors includes: Coos County, Everett Wiswell, Colebrook; Belknap County, Charles Helms, Sanbornton; Cheshire County, C. D. Stearns, Hinsdale; Grafton County, Wayne Whitcomb, Bath; Sullivan County, Maurice G. Chase, Sunapee; Hillsboro County, Frank Wyman, Bennington; Carroll County, R. C. Spaulding, Tamworth; Strafford County, George Osborne, Gonic; Merrimack County, H. H. Blake, Concord; Rockingham County, Clarence Ross, Derry.

GOLDEN CROWNS
on your Milk Bottles
Improve Their Appearance
Increase Milk Sales
THE CRAWFORD PRESS
South Weymouth, Mass.
Samples for the asking

The Bull Tamer

SAVES Lives, Labor, Fences, Potency.
6000 Breeders have Approved after Trial
We now have a better tamer at a Lower Price.
Order C. O. D., giving size or write for facts.
Spencer Brothers, Inc., Savona, N. Y.

Beat Depression by Advertising More!
Transcript Printing Company
Book, Magazine and Commercial Printers
Printers of... Guernsey Breeders' Journal
PETERBORO - NEW HAMPSHIRE